

MAYOR  
Joe Purcell  
  
POLICE CHIEF  
Paul M. George Jr.

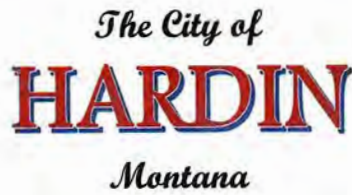

PUBLIC WORKS DIRECTOR  
Michael Hurff Jr.  
  
FINANCE OFFICER/CITY CLERK  
Andrew Lehr

The City of Hardin is inviting you to a scheduled Zoom meeting.

**Public Hearings and City Council Meeting**  
**of Tuesday, September 17, 2024**

Held by virtual meeting and the Public is invited to attend in person.

**Topic: Public Hearings and City Council Meeting**

**6:20 p.m. Amending the Cost of Street Maintenance in District #1 and the Cost of Garbage Assessments for Fiscal Year 2024-2025**

**6:30 p.m. City Council Meeting**

Start Time: 6:20 p.m. Mountain Time

The meeting will open at 6:05 p.m.

If you will be logging into the Council meeting by:

**Computer:** Please identify yourself by submitting your first and last name by using the "Chat" function.

**Phone:** Please identify yourself by stating your First and Last Name.

City of Hardin is inviting you to a scheduled Zoom meeting.

Join Zoom Meeting

<https://us02web.zoom.us/j/9897104479?omn=89208526303>

Meeting ID: 989 710 4479

One tap mobile

+17193594580,,9897104479# US

+12532050468,,9897104479# US

Dial by your location

- +1 719 359 4580 US
- +1 253 205 0468 US
- +1 253 215 8782 US (Tacoma)
- +1 346 248 7799 US (Houston)
  - +1 669 444 9171 US
- +1 669 900 9128 US (San Jose)
  - +1 309 205 3325 US
- +1 312 626 6799 US (Chicago)
  - +1 360 209 5623 US
  - +1 386 347 5053 US
  - +1 507 473 4847 US
  - +1 564 217 2000 US
- +1 646 558 8656 US (New York)
  - +1 646 931 3860 US
  - +1 689 278 1000 US
- +1 301 715 8592 US (Washington DC)
  - +1 305 224 1968 US

Meeting ID: 989 710 4479

**Meetings are Audio Recorded ONLY**  
**Montana Legislature House Bill 890**

**AGENDA**

*The City of Hardin  
406 N. Cheyenne Avenue  
Hardin, MT 59034*

**September 17, 2024**

**AUDIO RECORDING BEGINS**

**PUBLIC HEARINGS: 6:20 p.m. – Amending the Cost of Street Maintenance in District #1 and the Cost of Garbage Assessments for Fiscal Year 2024-2025**

**MEETING CALLED TO ORDER AT 6:30 P.M.**

**PLEDGE OF ALLEGIANCE**

**ROLL CALL:** Mayor: \_\_\_\_\_

Alderspersons: Steven Hopes \_\_\_\_\_ Clayton Greer \_\_\_\_\_ Chris Sharpe \_\_\_\_\_  
Rock Massine \_\_\_\_\_ Jeremy Krebs \_\_\_\_\_ Antonio Espinoza \_\_\_\_\_

**CONSENT AGENDA:**

Council Meeting 09/03/2024 Public Hearing 09/03/2024  
Claims Closed Meeting 09/03/2024

**PUBLIC COMMENT:**

**MAYOR:**

**COMMITTEE REPORTS:**

- **Personnel Committee/City Policy:** Mayor
- **Sewer & Water:** Massine
- **Law Enforcement:** Hopes
- **Streets & Alleys:** Espinoza
- **Parks & Playgrounds:** Krebs
- **Finance/Landfill:** Greer
- **Resolutions and Ordinances:** Sharpe

**SPECIAL COMMITTEES:**

**PETITIONS & COMMUNICATION:**

- City-County Planning Board Minutes
- Hardin School District 17 - Active ALICE Training
- Montana Department of Transportation Newsletter

**UNFINISHED BUSINESS:**

**NEW BUSINESS:**

- City-County Planning Board Recommendation – Glick Zone Change
- Askin Pay Application #1 - \$169,058.78
- Event Notice/Continuing Disclosure – US BANK TIF
- Ice Slicer – \$7,170.60
- City Council Meeting – November 5, 2024

**STAFF REPORTS**

- **Public Works:**
- **Finance:**
- **Police:**
- **Legal:**
- **Economic Development:**

**RESOLUTIONS & ORDINANCES:**

Resolution NO. 2387 – Cancelling the 2024 Election for 2024 Local Government Review Study Commission, and Declaring the Election by Acclamation

Resolution NO. 2388 – Amending Street Maintenance in District #1 FY 2024/2025

Resolution NO. 2389 – Amending Garbage Assessments FY 2024/2025

**ANNOUNCEMENTS:**

City of Hardin Phone System: New phone number (406) 665-9260

Alley Clean Up: September 30, 2024 – Have items out early Monday, September 30, 2024

Request for Qualifications for CDBG: Due by Thursday, October 3, 2024 by 3:00 p.m.

City of Hardin Job Openings: Full-time positions: General Laborer or MWI, MWII, MWIII and Police Officer. Part-time position: Building Inspector/Code Enforcement Apprentice. Positions are open until filled.

*Meeting adjourned at \_\_\_\_\_ P.M.*

**AUDIO RECORDING ENDS**

*Additions to the Agenda can be voted on by Council to add to the Agenda for the next Council meeting. Agenda items will need to be submitted by Wednesday noon before a Tuesday Council meeting.*

**THE COMMON COUNCIL  
CITY of HARDIN, MONTANA**

**PUBLIC HEARING:** The Public Hearing for the Final Adoption of the Budget for Fiscal Year 2024-2025 and setting mill levies, assessments and user fees was opened at 6:20 p.m. by Mayor Joe Purcell.

Present at the hearing were:  
Council Members Steven Hopes, Clayton Greer, Chris Sharpe, Rock Massine, Antonio Espinoza, and Jeremy Krebs.

City Staff: Finance Officer/City Clerk Andrew Lehr, Public Works Director Michael Hurff, Jr., Deputy City Clerk Angela Zimmer, and City Attorney Jordan Knudsen.

Also present physically: Members of the Public  
There was not anyone present by virtual meeting.

Mayor Purcell opened the meeting for discussion or Public Comment.  
Lehr reviewed changes to the Final Budget for Fiscal Year 2024-2025.  
Mayor Purcell asked if there were any comment. There being no further discussion, the Public Hearing adjourned at 6:24 p.m.

**COUNCIL MEETING: The Regular Council Meeting for September 3, 2024 was called to order at 6:30 p.m. Mayor Joe Purcell presiding by reciting the Pledge of Allegiance.**

The following Aldermen were present: Steven Hopes, Clayton Greer, Chris Sharpe, Rock Massine, Antonio Espinoza, and Jeremy Krebs.

Also present: Finance Officer/City Clerk Andrew Lehr, Public Works Director Michael Hurff, Jr., Deputy City Clerk Angela Zimmer, City Attorney Jordan Knudsen, and Police Chief Paul George, Jr.

Also present physically and by virtual meeting: Members of the public

**MINUTES OF THE PREVIOUS MEETINGS & CLAIMS:** Greer made the motion to approve the Council minutes as written for August 20, 2024. Motion seconded by Sharpe. On a voice vote the motion was unanimously approved. Greer motioned to approve the Finance/Budget Committee Minutes as written for August 20, 2024. Hopes seconded. On a voice vote the motion was unanimously approved. Hopes motioned to approve the Closed Meeting minutes of July 16, 2024. Greer seconded. On a voice vote the motion was unanimously approved.

Greer made a motion to approve the claims for September 3, 2024.

	CLAIM No.	Monthly Total
July, 2024	31366	\$ 12,075.00
August, 2024	31367, 31388-31418, 31421-31436	\$ 175,911.23
September, 2024	31368-31387, 31419-31420	<u>\$ 2,450.12</u>
<b>Total Submitted</b>		<b>\$ 190,436.35</b>

Sharpe seconded. On a voice vote, the motion was unanimously approved.

**PUBLIC COMMENT:**

Jean Drew, resident, voiced she lives down the street and there has been an issue with the dogs next door. She reported five of them attacked a mail person. She cannot walk down the street with her dog; they are off-leash and they have no fence. Mayor Purcell voiced he, Knudsen, and the

Police Chief will look at City Code. There was further discussion about the vicious dog ordinance and Chief Paul George provided information that can help with the reporting process.

Funke extended a "Thank You" to Hurff and employees for their assistance with the ditch next to his home and also to the Police Department for their assistance with an incident.

**MAYOR:**

**Personnel Policy/City Policy:**

Mayor Purcell reported the Police Service Aide (PSA) position is pending background check and the City currently has openings for General Laborer to Maintenance Worker III, a Police Officer, and a part-time Building Inspector/Code Enforcement apprentice; all positions are open until filled.

**Sewer & Water:**

Massine reported a new water line is being put in next to the hospital.

**Law Enforcement:**

**Streets & Alleys:**

Espinoza reported Railway is being paved this week.

**Parks & Playgrounds:**

Krebs reported he has been working with Lehr and Hurff on the South Park Project. There are items on the agenda for approval that include concrete work, playground equipment, and a pavilion. He reported \$150,000 is funded by a Land Water Conservation Grant the City received and another \$150,000 will be funded through the American Rescue Plan. He has reached out to Tanner Watson, of Northwestern Energy, about getting power to the gazebo and splash pad when they are installed.

**Finance/Landfill:**

**Resolutions & Ordinances:**

**SPECIAL COMMITTEES:**

**PETITIONS & COMMUNICATIONS:**

**UNFINISHED BUSINESS: N/A**

**NEW BUSINESS:**

Mayor Purcell reported the Wayfinding plan was put together through a grant to redo a logo for the City, signage for locations, services, parks, hospital etc. Greer voiced in the wayfinding plan, the signages look like it is leading to the West side of town and then all the way down 3<sup>rd</sup> Street. Mayor Purcell asked if the signs can be adjusted. Rachel Laqua, with Interstate Engineering and present by Zoom, noted they can. Mayor Purcell recommended looking at it again to streamline the process. She asked to please let her know where they are; it would be helpful. There was further discussion about the directions provided by the signs. Greer asked about the directional sign for the Sheriff's Office pointing towards Yellowtail Dam instead of to the left and Krebs asked if there could be one to the City Police Department. After further discussion, Mayor Purcell reported there should be one downtown for the Police Department. Laqua voiced they can be reviewed again before final placement. Hopes motioned to accept the Wayfinding report with those conditions. Espinoza seconded. On a voice vote the motion was unanimously approved.

Mayor Purcell reported Hurff received bids from John Deere in the amount of \$16,300 for a Gator and from Basecamp Billings in the amount of \$12,929.40 for a Polaris. There was discussion about each vehicle. Hopes motioned to approve the purchase of the John Deere. Massine seconded. On a voice vote the motion passed. (5/1) Sharpe voting Nay.

Mayor Purcell reviewed two bids that were submitted to repair 50 foot by 4 foot of sidewalk and some curb repair around South Park. Sharpe motioned to approve Hardin

Concrete and Construction in the amount of \$6,219. Hopes seconded. On a voice vote the motion was unanimously approved.

Mayor Purcell reviewed three bids that were received to install 320 feet of sidewalk at South Park, in front of the new development area. Krebs reported he took all three contractors to the location. Greer asked if they all include handicap bumps. Krebs provided information about where they would be installed around the new area. Greer motioned to accept the bid from Eric Day. Espinoza seconded. Mayor Purcell reported the bid from Day and Night Concrete in the amount of \$25,378 for the concrete project in South Park. On a voice vote the motion was unanimously approved.

Krebs reported he received bids for playground equipment for the South Park Project. He received three separate bids from Playground Boss for three different pieces of equipment; they include installation, but concrete is not included and will be an additional cost. Krebs voiced the bid from WillyGoat includes installation and concrete work with a total of \$56,057. Mayor Purcell reviewed the bid amounts. Hopes motioned to accept the bid from WillyGoat. Greer seconded. On a voice vote the motion was unanimously approved.

Krebs reported he received bids for a 60'x 40'x14' pavilion for the South Park Project. He reviewed the dimensions of the pavilion, where it would be located, and how it may be used. Krebs recommended the bid from U.S. National Steel for \$28,117.50 that includes pillars, installation and shipping. Krebs noted the companies did request for the City to provide a telehandler lift to be available for them to use; they can rent one through Lumberzacs and the City will reimburse. Hopes motioned to accept the bid in the amount of \$28,117.50. Greer seconded. On a voice vote the motion was unanimously approved.

#### **STAFF REPORTS:**

##### **Public Works:**

Hurff reported he reached out to Knife River to find out if they could black top the South 200 Block and Center Avenue while they are here paving Railway. He would have to take in the milling machine that same day, so he has asked them for another estimate and the price was out of range. Askin is still working on a price for that project. Mayor Purcell asked about the 1<sup>st</sup> Street Project. Hurff reported there is a change order for the project.

##### **Finance:**

Lehr reported the new phones have been installed and the City has a new phone number; (406) 665-9260.

Lehr reported the City received the payment information for the September payment for the Tax Increment Finance District (TIFD) debt; he submitted the application for the T-Mobile grant and requested the full \$50,000 to help with the South Park Project; the first change order for the 1<sup>st</sup> Street Project was received in the amount of \$5,000 as needed; there was an amendment to the grant the City sponsors for Lodge Grass; and the Janitor/Facilities Maintenance position has been filled.

##### **Police:**

Police Chief Paul George, Jr. reviewed calls for service. He reported Officer Rennie Imasa completed the Standardized Field Sobriety Testing Training and now all officers are certified. Officer Laurie Welch is now certified in Child Forensic Interview; and the Police Department is on the same phone system as the City.

##### **Legal:**

##### **Economic Development:**

Tina Toyne reported the Crow Tribe received \$2.5 Million in Home ARP funds for the Western Motel; she and Lehr visited with Tony Brockman, the Business Attraction Community Liaison with the Department of Commerce; the Request for Qualifications (RFQ) for the Economic Development Strategy has been posted with a deadline of October 3<sup>rd</sup>; she continues to work on the RFQ for the Infill and Redevelopment Housing Program to have ready by the end of September; she will remain the point person for the County Housing Needs Assessment and she will meet with AYERS Associates to set up a community tour.

#### **RESOLUTIONS & ORDINANCES:**

**Resolution NO. 2380 – Assessing Lighting District NO. 1.** Greer motioned to approve the resolution. Massine seconded. On a voice vote the motion was unanimously approved.

**Resolution NO. 2381 – Assessing Lighting District NO. 54.** Hopes motioned to approve the resolution. Greer seconded. On a voice vote the motion was unanimously approved.

**Resolution NO. 2382 – Assessing the Cost of Garbage Disposal.** Greer motioned to approve the resolution. Espinoza seconded. On a voice vote the motion was unanimously approved.

**Resolution NO. 2383 – Assess Unpaid Assessments Against Real Property.** Hopes motioned to approve the resolution. Greer seconded. On a voice vote the motion was unanimously approved.

**Resolution NO. 2384 – Adopting the Final Budget Fiscal Year 2024/2025.** Greer motioned to approve the resolution. Hopes seconded. On a voice vote the motion was unanimously approved.

**Resolution NO. 2385 – Taxes/Levies Fiscal Year 2024/2025.** Greer motioned to approve the resolution. Hopes seconded. On a voice vote the motion was unanimously approved.

**Resolution NO. 2386 – Amending the Landfill Fee Schedule.** Hopes motioned to approve the resolution. Greer seconded. On a voice vote the motion was unanimously approved.

**ANNOUNCEMENTS:**

Mayor Purcell announced the new City Phone Number is (406) 665-9260; the City-County Planning Board will have a Public Hearing for the Glick Zone Change request on Monday, September 9<sup>th</sup> at 7:00 p.m.; the Plenty Doors Community Development Program has a Homebuyer Education Class scheduled for Saturday, September 14<sup>th</sup> at the Plenty Doors Building in Crow Agency; and the Request for Qualifications for the Community Development Block Grant are due by Thursday, October 3, 2024 by 3:00 p.m.

The City of Hardin has the following Job Openings: Full time position: Police Officer and General Laborer or Maintenance Worker I to Maintenance Worker III. Part-Time position: Building Inspector/Code Enforcement Apprentice. Positions are open until filled.

The Council Meeting closed at 7:45 p.m. for a CLOSED LEGAL SESSION – Legal.

The Closed Session began at 7:46 p.m. and ended at 7:48 p.m.

Greer motioned to adjourn the meeting at 7:48 p.m. Hopes seconded. On a voice vote the motion was unanimously approved.

---

**Joe Purcell, Mayor**

**ATTEST:**

---

**Andrew Lehr, Finance Officer/City Clerk**

# City of Hardin

Submitted for Approval

September 17, 2024

Month	CLAIM No.	Monthly Total
August, 2024	31437-31438, 31440-31441, 31443-31473, 31478-31479	<b>\$ 241,291.69</b>
September, 2024	31439, 31442, 31474-31476	<b>320,427.04</b>
<b>Claims Total (Expenditures)</b>		<b>\$ 561,718.73</b>
<b>August Payroll</b>		<b>350,061.54</b>
<b>TOTAL Submitted</b>		<b>\$ 911,780.27</b>

**Claims or Expenditures over \$5,000  
per Resolution #2189**

Vendor	Purpose	Check #	Amount
ASKIN CONSTRUCTION	1st Street Project Schedule A & B of project	40757	167,368.19
US BANK NATIONAL ASSOC	TIFD Interest Payment September	-99666	300,000.00
STAHLY ENGINEERING & ASSOCIATES INC	6th St Manhole, 1st ST Project, Wat PER	40749	15,500.31
<i>Previously approved at May 7, 2024 Meeting</i>			
WHARTON ASPHALT LLC	Fixing Kokomo Approach	40755	12,269.00
<i>Exempt from Resolution 2189</i>			
NORTHWESTERN ENERGY	Electric Utilities	40745	20,529.21

CITY OF HARDIN

Claims Report

For the Accounting Period: August, 2024

Vendor	Claim #	Check	Amount
KELSEY INDUSTRIAL	CL 31437	40720	1,956.00
FIRST INTERSTATE BANK (MASTERCARD)	CL 31438	-99663	4,958.90
360° OFFICE SOLUTIONS INC	CL 31440	40721	913.60
BILL'S AUTO PARTS	CL 31441	40730	2,731.54
NORTHWESTERN ENERGY	CL 31443	40745	20,529.21
ALS GROUP USA, CORP.	CL 31444	40722	575.00
DARREN SINGER	CL 31445	40732	64.58
GEORGINA DENNY	CL 31446	40737	88.03
WALLY LEIDER	CL 31447	40754	88.03
BIG HORN COUNTY ELECTRIC	CL 31448	40724	4,495.03
BIG HORN HOSPITAL ASSOCIATION	CL 31449	40725	180.00
BIG SKY FIRE EQUIPMENT	CL 31450	40727	3,539.34
BIG SKY TIRE & SERVICE CO LLC	CL 31451	40729	1,820.00
BIG SKY EXPRESS WASH	CL 31452	40726	100.80
DIS TECHNOLOGIES	CL 31453	40733	1,017.80
FERGUSON ENTERPRISES INC	CL 31454	40734	1,807.05
FIREMASTER DEPT 1019	CL 31455	40735	502.50
IN CONTROL, INC	CL 31456	40738	2,507.37
JOE JOHNSON EQUIPMENT LLC	CL 31457	40739	780.00
C & B OPERATIONS LLC	CL 31458	40731	830.82
LEVEL 3 COMMUNICATIONS, LLC	CL 31459	40740	482.98
LOCKWOOD ENGINEERING	CL 31460	40741	3,468.19
PINE RIDGE FABRICATION LLC	CL 31461	40746	230.00
MOUNTAIN ALARM	CL 31462	40744	464.50
PRO-VISION SOLUTIONS, LLC	CL 31463	-99661	246.41
RDO EQUIPMENT CO.	CL 31464	40747	256.39
ST Vincent Occupational Healthcare	CL 31465	40748	30.00
THE ORIGINAL BRIEFS	CL 31466	40750	660.80
VERIZON WIRELESS	CL 31467	-99662	652.57
USA BlueBook	CL 31468	40752	75.25
UTILITIES UNDERGROUND LOC. CTR.	CL 31469	40753	147.92
APG YELLOWSTONE NEWS GROUP	CL 31470	40723	200.80
WHARTON ASPHALT LLC	CL 31471	40755	12,269.00
FRED & HEATHER CALL	CL 31472	40736	1,062.50
MONTANA SEPTIC	CL 31473	40743	2,500.00
ASKIN CONSTRUCTION	CL 31478	40757	167,368.19
MONTANA DEPARTMENT OF REVENUE	CL 31479	-99664	1,690.59
			<b>241,291.69</b>



**CITY OF HARDIN**

Claims Report

**For the Accounting Period: September, 2024**

---

<b>Vendor</b>	<b>Claim #</b>	<b>Check</b>	<b>Amount</b>
US BANK NATIONAL ASSOC	CL 31439	-99666	300,000.00
ENTERPRISE FLEET MANAGEMENT	CL 31442	-99665	3,471.43
MILLENNIUM ELECTRIC	CL 31474	40742	455.30
BIG SKY LAWN CARE & PLOWING	CL 31475	40728	1,000.00
STAHLY ENGINEERING & ASSOCIATES INC	CL 31476	40749	15,500.31
			<b>320,427.04</b>

**CITY OF HARDIN**

Check Report

9/17/2024

Vendor	Claim #	Check	Amount
KELSEY INDUSTRIAL	CL 31437	40720	1,956.00
360° OFFICE SOLUTIONS INC	CL 31440	40721	913.60
ALS GROUP USA, CORP.	CL 31444	40722	575.00
APG YELLOWSTONE NEWS GROUP	CL 31470	40723	200.80
BIG HORN COUNTY ELECTRIC	CL 31448	40724	4,495.03
BIG HORN HOSPITAL ASSOCIATION	CL 31449	40725	180.00
BIG SKY EXPRESS WASH	CL 31452	40726	100.80
BIG SKY FIRE EQUIPMENT	CL 31450	40727	3,539.34
BIG SKY LAWN CARE & PLOWING	CL 31475	40728	1,000.00
BIG SKY TIRE & SERVICE CO LLC	CL 31451	40729	1,820.00
BILL'S AUTO PARTS	CL 31441	40730	2,731.54
C & B OPERATIONS LLC	CL 31458	40731	830.82
DARREN SINGER	CL 31445	40732	64.58
DIS TECHNOLOGIES	CL 31453	40733	1,017.80
FERGUSON ENTERPRISES INC	CL 31454	40734	1,807.05
FIREMASTER DEPT 1019	CL 31455	40735	502.50
FRED & HEATHER CALL	CL 31472	40736	1,062.50
GEORGINA DENNY	CL 31446	40737	88.03
IN CONTROL, INC	CL 31456	40738	2,507.37
JOE JOHNSON EQUIPMENT LLC	CL 31457	40739	780.00
LEVEL 3 COMMUNICATIONS, LLC	CL 31459	40740	482.98
LOCKWOOD ENGINEERING	CL 31460	40741	3,468.19
MILLENNIUM ELECTRIC	CL 31474	40742	455.30
MONTANA SEPTIC	CL 31473	40743	2,500.00
MOUNTAIN ALARM	CL 31462	40744	464.50
NORTHWESTERN ENERGY	CL 31443	40745	20,529.21
PINE RIDGE FABRICATION LLC	CL 31461	40746	230.00
RDO EQUIPMENT CO.	CL 31464	40747	256.39
ST Vincent Occupational Healthcare	CL 31465	40748	30.00
STAHLY ENGINEERING & ASSOCIATES INC	CL 31476	40749	15,500.31
THE ORIGINAL BRIEFS	CL 31466	40750	660.80
USA BlueBook	CL 31468	40752	75.25
UTILITIES UNDERGROUND LOC. CTR.	CL 31469	40753	147.92
WALLY LEIDER	CL 31447	40754	88.03
WHARTON ASPHALT LLC	CL 31471	40755	12,269.00
ASKIN CONSTRUCTION	CL 31478	40757	167,368.19
PRO-VISION SOLUTIONS, LLC	CL 31463	-99661	246.41
VERIZON WIRELESS	CL 31467	-99662	652.57
FIRST INTERSTATE BANK (MASTERCARD)	CL 31438	-99663	4,958.90
MONTANA DEPARTMENT OF REVENUE	CL 31479	-99664	1,690.59
ENTERPRISE FLEET MANAGEMENT	CL 31442	-99665	3,471.43
US BANK NATIONAL ASSOC	CL 31439	-99666	300,000.00

**561,718.73**

Regular Meeting of the CCPB  
August 12, 2024

The regular meeting of the City County Planning Board was called to order by Corinna Kirschenmann at 7:03 pm on August 12, 2024. CCPB member present were: Jeff Hooker, Cyndy Maxwell, Chris Winterrowd, Dan Lowe and Carla Colstad. Tina Toyne was present via Zoom as was Forrest Mandeville. Bill Hodges was unable to attend.

The Public Hearing was opened and Natasha Morton was invited to speak to the Board regarding her zoning change request. Ms. Morton explained that the current zoning of R1 was not compatible with the current use of the property nor in compatibility with other properties in the same area. She requested the change to R2 to allow for consistency in the use, both past and present, of this property and to assure that a sale of said property would be correct in its usage.

There were no members of the public present who wished to comment on Ms. Morton's request. The Public Hearing was closed and the Board proceeded to business.

Minutes of the June 10, 2024 meeting were reviewed, with Cyndy Maxwell motioning to approve, Chris Winterrowd seconding and unanimous approval received from the Board.

The financial statement was reviewed. Cyndy Maxwell motioned to approve, Carla Colstad seconded and unanimous approval was given by the Board. The Chairwoman reviewed and approved bills to be paid.

#### **OLD BUSINESS**

It was noted that the City Council has approved the Patrick Sargent variance request.

Relating to the continuation of community decay issues, a discussion of the Growth Management Plan was opened by Carla Colstad. After a brief discussion it was decided that knowing the price of the previous plan would help the Board determine how much money should be anticipated being spent and when this expense might need to be incurred. Secretary Linda Hill was instructed by the Board to research this information and report to the Board at the next meeting.

Chairwoman Kirschenmann reported that she had contacted the State regarding the use of funds in the Board's coffers. She reported that the State informed her that those funds could not be "lent" or "given" to individuals for improvements of their property. But the state does have funds, which can be applied for, with the Board contributing their own funds, for a community improvement project. It was agreed that Ms Kirschenmann would invite the state to meet with the Board regarding ideas and community improvement program suggestions.

#### **NEW BUSINESS**

Without discussion Chris Winterrowd motioned, Carla Colstad seconded and the Board unanimously approved Ms. Morton's request for a zone change.

After a brief discussion Jeff Hooker moved and Carla Colstad seconded and the Board unanimously approved that the Mill Levy per centage remain the same as last year.

#### **ANNOUNCEMENTS**

One Health needs an RFP – board members were able to view the proposed plans for the housing.

Maverick has indicated they will begin construction in November

Dairy Queen is planning a November opening

BMX bike staff demonstrated in the Park recently

City Council Meeting scheduled for the 20<sup>th</sup>

The bowling alley is again open

Farmers Market every Thursday

Reminder that August 15<sup>th</sup> citizens are able to file for the Property Tax Rebate

Dollar General store is being built

The city is building a new sand shed

**ADJOURNMENT**

Cyndy Maxwell motioned and Dan Lowe seconded for adjournment. Board approved and meeting was adjourned at 7:26 pm.

*Submitted by [Signature]*

## Angela Zimmer, Deputy City Clerk

---

**Subject:** FW: Hardin Active ALICE Training  
**Attachments:** ALICE Training Course Schedule.pdf; ACI Host flyer - Hardin Public Schools.pdf; 4 Hour Session Public Flyer -Hardin School District 17.pdf

**From:** Tobin Novasio <tobin.novasio@hardin.k12.mt.us>  
**Sent:** Tuesday, September 3, 2024 9:14 AM

**Subject:** Hardin Active ALICE Training

Hardin Schools will host ALICE Active Shooter training on October 16-18.

The October 16th training will be from 4:00-8:00 PM and is geared toward the general public.

The two day training on the 17th and 18th is geared towards those who are interested in becoming an ALICE Trainer for your organizations.

Everyone is invited. Please forward on to anyone you think might be interested!

You can [Register Here](#).

Let me know if you have any questions,

Tobin

--  
**Tobin Novasio**  
**Superintendent**  
**Hardin School Districts 17H & 1**



**Our Mission:** *In partnership with parents and community we will provide equal opportunities for students to acquire the knowledge and skills that foster responsible choices. The school community will nurture, challenge, and guide students towards achieving their maximum potential.*

**"The load is heavy and the road is long, and we've only begun to fight. We just can't give in, we can't just give up. We must go boldly into the darkness and be the light." - BJ Barham**

#### Who should attend?

This course is designed for the everyday individual.

If you go to the grocery store, attend a community gathering, or work outside your home; these ALICE strategies can be applied to you.

#### Objectives and Outcomes:

- Recognize: Understand the need for and effectiveness of options-based response strategies in the unlikely event of an active shooter
- Identify: Learn how ALICE strategies can be implemented in specific environments.
- Practice: Engage in hands-on activities to apply ALICE strategies in demonstrations.

## ALICE Strategies 4-Hour Session

This 4-Hour training is designed to teach participants the skills and strategies to increase survivability during the gap between the time a violent event occurs, and law enforcement arrives.

**When: October 16<sup>th</sup>, 2024**  
**4:00 PM – 8:00 PM**

**Who: Hardin School District 17**

**Where: Hardin Middle School (Auditorium)**  
**611 W. 5<sup>th</sup> St., Hardin, MT 59034**

**Registration: <https://cvent.me/0Qb1LB?RefId=social>**

## TRAINING INCLUDES:

**Background:** Statistics and information about active shooter situations and why ALICE Training is effective.

**ALICE Concept:** Detailed overview of ALICE Training and the liability of proactive vs. passive response strategies.

**Physical Drill:** Experience live scenario drills that compare a static vs. active ALICE response.

**Effective Training:** Strategies and materials to become an effective ALICE instructor in your organization.

# ALICE ActiveShooter Response Training

**Join us for ALICE Certified Instructor Training hosted by Hardin Public Schools!**

This 2-Day Instructor training course is designed to teach participants the skills and strategies to increase survivability during the gap between the time a violent event occurs, and law enforcement arrives. Upon successful completion of this course, you will be a Certified ALICE Instructor and will have the knowledge and resources to train others in your community.

**When: October 17<sup>th</sup> and 18<sup>th</sup>, 2024**

**8am – 5pm**

**Where: Hardin Middle School  
611 W. 5<sup>th</sup> Street  
Hardin, MT 59034**

**Register: <https://cvent.me/5Qq9Ma?RefId=social>**

# ALICE Training Course Schedule

## **Day 1:**

- 8:00am - 9:00: Introduction to Instructor and History of ALICE
- 9:15am - 11:30: Trauma informed training and ALICE Program review
- 11:30am - 12:30: Lunch Break
- 12:30pm - 2:30: Scenarios
- 2:45pm - 4:30: Group Projects
- 4:30 pm - 5:00: Review of Day and overview of Day 2

## **Day 2:**

- 8:00am - 8:30: Review of Day one
- 8:30am - 11:30: Teachback Sessions 1 & 2
- 11:30am - 12:30: Lunch Break
- 12:30pm - 2:30: Teachback Session 3
- 2:30pm - 3:00: Demonstrations
- 3:00pm - 3:30: Drills & Critical Thinking Drill Cards
- 3:30pm - 4:30: Instructor Resources





# NEWSLINE

Montana Department of Transportation  
mdt.mt.gov



Fall 2024

## Welcome (Back) to MDT, Director Dorrington!

**C**hris Dorrington now serves as the Director of the Montana Department of Transportation (MDT), appointed by Governor Gianforte in June 2024. To fulfill MDT's mission, Director Dorrington is focused on organizational excellence, clear and consistent communication, and accountability. He is actively advancing efficiencies and effectiveness of MDT programs while honoring our most valuable assets – our people.



Chris Dorrington, MDT Director

In July 2022 Governor Gianforte also appointed Director Dorrington as the Chair of the Housing Task Force, with an objective of quickly researching and then proposing improvements that both the Montana Legislature, Executive branch and locals could implement to address Montana's housing crisis. Prior to his current role as MDT Director, he led the Department of Environmental Quality (DEQ) as Director for 3.5 years, and the Air, Energy, and Mining Division at DEQ for 4.5 years prior. He started his state career at MDT, working for 10.5 years in the Planning Division. In total, Director Dorrington has nearly 19 years in leadership with the state and six in private industry. He earned his Bachelor's of Science in mechanical engineering from Gonzaga University, and a master's degree in transportation policy, operations and logistics from George Mason University.

Please join us in welcoming Chris Dorrington back to MDT!

## Rail Crossing Safety in Montana

**O**n July 1, BNSF Railway Company (BNSF) announced awards to honor four state departments of transportation (DOTs) for their dedication to improving grade crossing safety in their respective statewide communities. Montana, along with Idaho, New Mexico and Wyoming, was recognized with an inaugural



Pictured from left to right: Calvin Cook (MDT Crossing Inventory Specialist), Mary Ann Monaldi (BNSF), John Althof (MDT Rail-Highway Safety Manager), Matt Jones (BNSF), and Chris Dorrington (MDT Director)

"Tracking to Zero" award for averaging less than one grade crossing incident per one million BNSF train miles traveled in the state (based on 2023 data reported to the Federal Railroad Administration (FRA)).

MDT's efforts, which merited the award, include collaborating with BNSF Railway and local governments to identify and address grade crossing improvements, including the identification, analyzation, and implementation of grade crossing safety projects across the state. Safety improvements range from crossing signing projects, grade crossing signal installations, upgrades to existing signals, and the elimination of railroad crossings through grade separations. All of these efforts have collectively enhanced the overall safety and efficiency of Montana's extensive rail system.

MDT also works with Operation Lifesaver to educate people on how to be safe around highway-rail crossings and railroad tracks. One such annual effort is See Tracks, Think Train® Week (formerly known as Rail Safety Week), which takes place September 23-29, 2024. This national safety week is a collaborative effort between Operation Lifesaver, Inc. and various rail safety partners across the US, Canada and Mexico. Whether during See Tracks, Think Train® Week or the rest of the year, MDT would like to encourage all Montanans to join in the conversation and do their part to always practice safe, legal behavior around railroad tracks and crossings.

MDT is committed to the goal of Vision Zero – zero deaths and zero serious injuries on Montana roadways. Working with partners like BNSF and Operation Lifesaver to address rail crossing safety is an important part of reaching that goal. Learn more about railroad crossings in Montana and MDT's work with Operation Lifesaver here: <https://www.mdt.mt.gov/visionzero/roads/railroad-crossing.aspx>.



## Federal Surface Transportation Program Status

**E**very year, the total amount of federal funding that can be legally obligated for expenditure by the federal-aid highway program is limited by a provision in the annual appropriations bill for the US Department of Transportation (USDOT). This appropriations bill sets a limit on the total dollar amount of aggregate federal-aid highways contract authority that can be obligated. Of the total obligation limitation, an initial amount is reserved each year for allocated (non-formula) Federal Highway Administration (FHWA) programs. At the end of every July, FHWA determines how much obligation limitation they won't be able to use by September 30, and asks states how much additional funding they could obligate by September 30, of the same calendar year. This additional funding that is made available to states is known as August Redistribution, and has been a part of the federal obligation limitation process since the 1980s. For the first 30+ years, the amounts were relatively small, but over the last few years, the amount of August Redistribution has grown considerably based on the growth in slow-spending non-formula programs, such as discretionary grants. The challenges for state DOTs with August Redistribution are not knowing the amount of funds available, having projects available for these funds, and getting these funds obligated in 30 days. This 30-day window to obligate these funds can force state DOTs away from meeting their strategic capital investment goals.



## NEWSLINE SUBSCRIPTION UPDATES

**Did you know?** The Newsline is available by both mail (print) and email (electronically). Please contact Lauren Eichenfels, Newsline Editor, to add or update your subscription preferences.

- **By email:** [leichenfels@mt.gov](mailto:leichenfels@mt.gov)
- **By phone\*:** 406-444-7614

**\*Please leave a voicemail with your full name, phone number and mailing address for print subscriptions, OR your name, phone number and the best time of day to reach you to create or update your subscription.**

**Moving? Change of address? Please let us know!** We are happy to update your current mailing address if you wish to continue receiving the Newsline.

**NOTE: Due to State costs associated with printing and mailing, all returned copies of the Newsline will be removed from future mailings to that address and/or contact. New subscriptions may be requested at any time by contacting the Newsline Editor (see options above). We thank you in advance for your help in reducing waste and your assistance in providing updates to your subscription information as they occur.**



## SAVE THE DATES OCTOBER 16 & 17

### 2024 Annual Transportation Safety Meeting

Delta Colonial Hotel  
2301 Colonial Drive, Helena, Montana

This event brings together federal, state, tribal, and local safety partners to share implementation of Montana's Comprehensive Highway Safety Plan (CHSP) emphasis areas, assess progress in reducing roadway fatalities and serious injuries, and explore new opportunities to enhance traffic safety awareness.

#### Emphasis Areas:

- Roadway Departures & Intersection-Related Crashes
- Impaired Driving Crashes
- Unrestrained Vehicle Occupants
- Emergency Response Post-Crash Care

The agenda is under development and will be posted at [www.mdt.mt.gov/visionzero/plans/chsp-meetings.shtm/](http://www.mdt.mt.gov/visionzero/plans/chsp-meetings.shtm/).

For additional information, please contact Pam Langve-Davis at 406-444-7646 or [plangvedavis@mt.gov](mailto:plangvedavis@mt.gov).

## Montana Essential Freight & Rail Loan Program (MEFRL)

MDT will be soliciting for freight rail loan applications through the MEFRL Program beginning this September. For more information, go to <https://www.mdt.mt.gov/business/grants-rail.aspx>.

MEFRL is a small revolving loan program to help preserve and enhance freight railroad service on branch lines in Montana.

## Transportation Alternatives (TA) Program

Nearly all the 33 applications that were awarded TA funding in 2023 are now in preliminary project development. Many of these projects are being developed by local agencies while MDT is also developing some of the projects. In January 2025, MDT will release the Call for Applications and \$16 million will be available. There will continue to be two categories: Capital Improvement and Pavement Preservation. The five Metropolitan Planning Organization (MPO) areas will administer their own Call for Application and selection process. Visit the TA website to learn more: <https://www.mdt.mt.gov/mdt/ta-application.aspx>.

Contact Dave Holien, TA Program Manager, at 406-444-6118 or [dholien@mt.gov](mailto:dholien@mt.gov) with any questions.

## New Buses and Vans to Support Public Transit

Since May, MDT Transit Section staff have been hard at work, taking delivery of 67 new buses and vans for open- and closed-door transportation services throughout Montana. MDT provided pass-through federal transit funds with procurement services to make this happen. These vehicles are intended to replace existing fleet vehicles that have reached expiration and expand transportation services statewide. Removing expired vehicles from service supports MDT's value of providing safe and reliable service, while also supporting the department's strategic goal to maintain a good state of repair. The MDT Transit Section thanks Montana's transit providers and is pleased to expect additional new vehicles before the end of 2024. For more information, contact Adam Kraft, Transit Section Supervisor, at 406-444-6120 or [akraft@mt.gov](mailto:akraft@mt.gov).



## Follow Us:



@montanadot



@mtdot



/montanadot



Montana Department of Transportation

## MDT Advances Stormwater Infrastructure Mapping to Comply with MS4 Permit

In a concerted effort to meet the requirements of the Municipal Separate Storm Sewer System (MS4) permit, the MDT has made significant strides in updating stormwater infrastructure mapping across all MS4 areas over the past few years. This initiative, crucial for effective stormwater management, was supported extensively by data provided by local GIS teams, whose contributions have been invaluable to MDT's progress.

To ensure uniformity in the mapping process, MDT developed a standardized procedure for inventorying outfalls under its jurisdiction. To provide transparency and clarity, MDT has released its Outfall Inventory Guidance document, detailing the mapping process.

MDT also met with the Montana Department of Environmental Quality (DEQ) and reviewed MDT's guidance. DEQ had no concerns with the approach, encouraging coordination among the MS4 entities.

MDT acknowledges that there may be discrepancies in outfall responsibilities within each MS4 area. To address these potential issues, the department is organizing virtual and in-person meetings at various locations to present an overview of the mapping process and to gather feedback on any concerns regarding MDT's approach. This documentation will facilitate future discussions and coordination, ensuring that all parties can reach an agreement on maintenance responsibilities and reconcile any data discrepancies. These meetings began in July and will continue through October 2024.

MDT remains committed to effective stormwater management and appreciates the ongoing cooperation and support from all MS4 stakeholders in this critical endeavor. As part of the requirements of the program, a 30-day public comment period was advertised and held August 4 through September 4 to solicit comments on MDT's annual Stormwater Management Program (SWMP) update. Public and stakeholder involvement in annual plan updates is intended to improve the function of this program and further protect water quality in Montana. MDT is addressing comments received and plans to issue a Final SWMP in the near future. In the meantime, the June 2024 Revised Draft SWMP is available online as the most current version: [www.mdt.mt.gov/pubinvolve/stormwater/](http://www.mdt.mt.gov/pubinvolve/stormwater/).

Although the official public comment period for this update has ended, MDT encourages and accepts comments on a continuous basis. If you have areas of concern regarding storm water discharges from MDT's transportation infrastructure and/or suggestions to improve other areas of the program listed above, please complete the MDT Storm Water Management Feedback Form online <https://mt.accessgov.com/mdt/Forms/Page/mdt-tp/storm-water-management-feedback/0>, or email comments to the following address, [mdtms4datamanager@mt.gov](mailto:mdtms4datamanager@mt.gov).

Alternatively, comments can be mailed to the following physical address:

Montana Department of Transportation  
Environmental Services Bureau  
Attention: Tom Gocksch, P.E., Environmental Engineering  
Section Supervisor  
2701 Prospect  
PO Box 201001  
Helena, MT 59620-1001

MDT's intent is to improve program implementation and public comments that are received will be considered in this SWMP version or during the next annual update in 2025.

## MDT's Cpl. Adam Romkema Honored with Medal of Valor

Corporal (Cpl.) Adam Romkema of MDT's Motor Carrier Services (MCS) Division was honored this summer with the Medal of Valor for extraordinary courage to protect or preserve human life. Presented by the Montana Federation of Public Employees (MFPE), the Medal of Valor recognizes Cpl. Romkema's actions when he was first on the scene of a multi-vehicle crash during a blizzard near Twin Bridges in February 2023. Thanks to his quick action and mass casualty incident training received through the Montana Army Guard, Cpl. Romkema was able to secure the scene (despite sub-zero temperatures), organize a safe shelter through a nearby church, and direct local emergency responders until the Madison County Sheriff and Montana Highway Patrol could arrive. MCS officers are rarely first to respond to a crash, as this is not part of their regular duties, but Cpl. Romkema's fast response and training played a critical role in preserving life and reducing the severity of the outcome of the crash.



Cpl. Adam Romkema (left) being presented with Medal of Valor by MFPE President, Amanda Curtis (right).

Congratulations to Cpl. Romkema for this well-deserved honor! Thank you for your continued service and commitment to the safety of Montana's traveling public.

## Summer Intern Program

MDT recently celebrated the success of another summer internship program. Interns that participated in 2024 were able to learn firsthand about their chosen career area of the department, ranging from research to engineering. This program starts in May and runs through mid-August, and typically expects a 40-hour work week, Monday-Friday. Internships are paid and available in a number of areas/divisions at MDT. Specific locations and roles vary annually, depending on department needs and upcoming projects. To be eligible to participate, students must:

- be enrolled in a college, university, or technical school; or be within 6 months of graduation date;
- have completed at least 60 academic credits\* (or 30 credits if enrolled in technical school); and
- be in good academic standing.

\*Interns with less than 60 credit hours may be considered.

Interested in being an intern at MDT? Check out MDT's Current Openings ([www.mdt.mt.gov/jobs/current-openings.aspx](http://www.mdt.mt.gov/jobs/current-openings.aspx)) for future postings and more information, or contact MDT's Recruiter, Angela Murolo at [amurolo@mt.gov](mailto:amurolo@mt.gov). At MDT, you'll find more than just a job. You'll find a career!

Visit MDT's YouTube channel to meet the talented interns from this year's summer program, and hear about their experiences at MDT: <https://www.youtube.com/user/MontanaDOT>.





# Montana Child Passenger Safety Program

The Montana Child Passenger Safety (CPS) team is going to be busy promoting awareness around safety for child passengers this fall; especially during CPS Week. This year, CPS Week will take place September 15-21, 2024, with check-up events held across the state throughout the week and on Saturday, September 21st (National Seat Check Saturday).

Montana will also be holding one final CPS Technician Training in Missoula during CPS Week. This training will take place September 17-20, 2024, with the check-up event being conducted on Friday, September 20, at the Missoula Rural Fire District. Montana currently has 15 active CPS instructors, 251 CPS technicians and 33 permanent CPS inspection stations to provide education and assistance on appropriate restraints and proper use and installation for children in vehicles.

For more information, contact Kevin Dusko, State Highway Traffic Safety Section Supervisor, at 406-444-7411 or [kedusko@mt.gov](mailto:kedusko@mt.gov). You can also visit MDT's CPS Events webpage: <https://www.mdt.mt.gov/visionzero/people/cps-events.aspx>.

## MDT's Safety Related Research Nationally Recognized for "High Value"

Every year, the American Association of State Highway and Transportation Officials (AASHTO), through the Research Advisory Committee (RAC), select "High Value Research" projects submitted by each state DOT. Montana put forward its "Effectiveness of Highway Safety Public Education at Montana Motor Vehicle Registration Stations by Streaming a Variety of Safety Content" as its 2024 High Value Research nominee. MDT was nationally recognized with an award for this nomination in a supplemental topic area, "Safety, Security and Emergencies," and has been invited to present a poster on the project at the annual Transportation Research Board (TRB) 2025 Annual Meeting in Washington, D.C.

The research project tested a method for conducting public education by showing traffic safety video loops/sequences to the public at select Motor Vehicle Divisions (MVDs) and County Treasurer Offices (CTOs) in Montana. Strategically placed monitors showed educational content to the public that often has waiting times of five minutes or longer. This is enough time for people to give their attention to a video screen playing safety messages. The video loop showed a combination of short video clips, facts, and trivia. The video clips included safe driving habits, like buckling seat belts and not driving impaired, and proven innovative road safety countermeasures such as roundabouts and rumble strips.

Surveys were conducted after people had viewed the content. Respondents did not report a change in behavior, but reported that the videos had an impact. Some respondents stated they would be safer drivers while others stated they would share the information seen with others. These are important steps in the process of changing beliefs which can lead to changing behaviors and growing a positive safety culture. Changing beliefs can take years, and growing a positive traffic safety culture is a process, not a single intervention. The researchers believe that the benefits from this approach (showing safety content), along with other strategies over time, will benefit a positive traffic safety culture and change beliefs about safe driving habits.

The research demonstrated that safety content is relatively simple and low-cost, with minimal disruptions to local office staff. The content also reaches broad demographics.

Learn more about this research project at <https://mdt.mt.gov/research/projects/safety/safetyvideos.aspx>.

## Tribal Youth in Montana Gain Hands-On Driver Education through GHSA Grant

Thanks to a competitive grant from the Governors Highway Safety Association (GHSA) and Ford Motor Company Fund, 24 teens representing all seven land-based tribes in Montana have completed the Montana Drive program in Lewistown. This was the first time many of these teens received hands-on driving instruction.

The Montana Department of Transportation (MDT) pursued the grant because only two tribes in Montana offer driver's education. State law requires training be provided by a certified teacher and many tribal communities do not have the resources. Additionally, not all communities within reservation boundaries have traffic code related to education for novice drivers or driver's licensing requirements. This means many young Native American drivers lack access to any formal training, yet driving remains a transportation necessity in rural areas.

"This grant supports historic opportunities for Montana's Tribal communities related to traffic safety," said MDT Director Christopher Dorrington. "Driver's education teaches these youth safe operation behind the wheel and plays a critical role in keeping our at-risk, vulnerable population from harm."

In addition to the Montana Drive program offered through the Office of Public Instruction this grant funded scholarships for Tribal teachers to become certified driver's education instructors through MSU-Northern. Five scholarships were provided with all expenses paid for new instructors in Tribal communities. Confederated Salish & Kootenai, Fort Belknap, and Northern Cheyenne are taking part in the training.



Northern Cheyenne are taking part in the training.

Since 2006, MDT has implemented Montana's Safe on All Roads (SOAR) program for tribal traffic safety. Through this program, each tribal community employs their own coordinator with funding through MDT's highway traffic safety program to educate community members on traffic safety issues. These coordinators were instrumental in ensuring this grant was a success.

For more information on the SOAR program, please contact Sheila Cozzie at 406-444-7301 or [scozzie@mt.gov](mailto:scozzie@mt.gov).

Teen graduates pose with their completion certificates from the Montana Drive program in Lewistown.

## Montana Traffic Safety Dates

⇒ **August 14, 2024-September 2, 2024\***

Labor Day Drive Sober or Get Pulled Over Law Enforcement Impaired Driving Mobilization (2024 STEP)

**Note:** There were 20 agencies that participated in the Labor Day mobilization for FFY2023. For more information, contact Spencer Harris, Law Enforcement Liaison at 406-444-0856 or [sharris@mt.gov](mailto:sharris@mt.gov).

⇒ **September 15-21, 2024**

Child Passenger Safety Week (National Seat Check Saturday is September 21, 2024)

⇒ **September 23-29, 2024**

See Tracks, Think Train® Week (Operation Lifesaver)

⇒ **October 1-31, 2024**

National Pedestrian Safety Month (National Walk & Roll to School Day is October 9, 2024: <https://walkbiketoschool.org>)

⇒ **October 16-17, 2024 (See page 2 for more info)**

Annual Transportation Safety Meeting (CHSP)

⇒ **October 20-26, 2024**

National Teen Driver Safety Week

⇒ **October 21-25, 2024**

National School Bus Safety Week

⇒ **October 31, 2024**

Halloween Holiday—Drive Sober, Watch for Pedestrians!

⇒ **November 18-22, 2024**

Crash Responder Safety Week (CRSW)

⇒ **November 23-27, 2024**

Thanksgiving & Holiday Travel—Buckle Up & Drive Sober

⇒ **December 11, 2024—January 1, 2025\***

Winter-Holiday Drive Sober Enforcement

\*Selective Traffic Enforcement Program (STEP) Mobilization Periods

## Back to School: Tips to Ensure Safe Travel for Montana's Students

It's that time of year again—school's back in session for 2024-2025, and Montana's kids are striding and pedaling their way to class! As we dive into the new school year, let's keep safety front and center.

Drivers, here's your back-to-school checklist:

- **Put the phone away:** Focus on the road, not your screen.
- **Look before you back up:** Check driveways and alleyways for young walkers and bikers particularly in the morning and afternoon especially as daylight hours decrease.
- **Be vigilant in school zones:** Watch for crossing guards and school routes.
- **Slow down:** Be extra cautious around corners and bus stops.
- **Be aware of school bus laws:** Yellow flashing lights indicate children are preparing to load or unload and drivers should be prepared to stop. Red flashing lights indicate children are loading or unloading and motorists **MUST** stop at least 30 feet from the school bus and wait until red lights are no longer flashing.

Kids, here's your safety mantra:

- **Stay alert:** Keep your ears and eyes open—no distractions.
- **Make eye contact with drivers:** Ensure they see you before crossing.
- **Use crosswalks and intersections:** Always choose safe crossing points.

Remember, children's vision and perception aren't the same as adults', so they may not always see or judge vehicles as we do. Let's all do our part—drivers and pedestrians alike—to keep our roads safe.

Parents and guardians, now's the perfect time to brush up on pedestrian and bike safety with your kids. Find handy resources and tips online at [www.mdt.mt.gov/travinfo/bikeped/](http://www.mdt.mt.gov/travinfo/bikeped/), or connect with MDT's Bicycle and Pedestrian Coordinator at 406-444-9273 or [MDTBikePed@mt.gov](mailto:MDTBikePed@mt.gov). Let's kick off the school year with safety in full swing!



### Safe Driving Around School Buses



➔ You should allow a *minimum* of 30 feet between your vehicle and a school bus making a passenger stop. But what might 30 feet look like?

2 Car Lengths



2.5 Snow Plows



3 Bison Lengths



22.5 Road Cones



## October is National Pedestrian Safety Month

In 2020, the National Highway Traffic Safety Administration (NHTSA) launched National Pedestrian Safety Month in October (<https://www.nhtsa.gov/events/national-pedestrian-safety-month-kickoff>), aiming to draw attention to pedestrian safety. This October marks the fifth annual observance of this essential campaign, reminding us that every day, "we are all pedestrians."



This month, we encourage Montanans to engage with the latest updates and resources on pedestrian safety. Keep an eye on MDT's website and social media for informative content and practical safety tips designed to keep pedestrians safe. For ongoing guidance and resources on nonmotorized travel, visit [www.mdt.mt.gov/travinfo/bikeped/](http://www.mdt.mt.gov/travinfo/bikeped/). Let's make our community a safer place for everyone, one step at a time.

# MDT Continues to Support Montana Infrastructure Improvements with Federal, State Funding Opportunities

Due to the number of discretionary grant opportunities currently provided under the Infrastructure Investment and Jobs Act (IIJA), MDT created the Discretionary Funding and Analysis Section (DFAS) within the Rail, Transit and Planning Division in April 2023. Also known as the Grants team, DFAS staff research potential grant projects, develop and submit grant applications, and oversee grant management activities for grants awarded and/or transferred to MDT.

Since fiscal year (FY) 2022, MDT has been awarded over \$66 million in discretionary funding for several projects thanks to the hard work of the DFAS staff. These projects include the I 90 Missoula to Garrison Wildlife Crossing Feasibility Study (FY 2023 Wildlife Crossing Pilot Program (WCPP) grant award) and Mineral County I 90 Improvements Project (FY 2024 Multimodal Project Discretionary Grant (MPDG) Program awards). Read more about the FY 2023 WCPP grant award in the December 2023 Newsline: <https://www.mdt.mt.gov/publications/docs/newsletters/newsline/2023/newdec23.pdf>.

MDT has also supported a number of applications for discretionary funding submitted by local and tribal governments through letters of support, funding match sources, etc. Out of these local or tribal applications that were selected for discretionary funding awards, several have been subsequently transferred to MDT due to the department's expertise in working with the Federal Highway Administration (FHWA) and its Financial Management Information System (FMIS). Together, these applications represent strong partnerships between MDT and Montana's local and tribal government entities, and the awarded funding will support statewide transportation projects to keep Montana moving forward. Learn more about discretionary grant programs, available support, and MDT applications and support to-date here: <https://www.mdt.mt.gov/business/discretionarygrants/>.

MDT has also been involved in the application and distribution processes for several new state funding sources that were signed into law during the 2023 legislative session. Specifically, the passage of Senate Bill 536, House Bill (HB) 267, and HB 76 made new state funding resources available to support this historic investment in Montana's roads and bridges. Learn more about state funding for local infrastructure here: <https://www.mdt.mt.gov/business/localsupport/state-funding.aspx>.

DFAS continues to research and apply for discretionary planning and construction grants throughout the year, as well as assist local and tribal governments as they apply for grants to help improve Montana's roadways and bridges. For more information, contact DFAS supervisor Nick Hill at [nihill@mt.gov](mailto:nihill@mt.gov).



Overhead view of traffic on I 90 bridge near Alberton, Mont.

## MDT Awards Traffic Safety Grants to Support Vision Zero

### National Highway Traffic Safety Administration (NHTSA) Grants

MDT awarded almost \$3.8 million in federal grant monies from NHTSA for Federal Fiscal Year (FFY) 2025. The grants will address impaired driving, occupant protection and child passenger safety. The emphasis of this grant program is to improve traffic safety through education, enforcement and emergency medical services training. Law enforcement agencies are funded for increased patrols to concentrate on seat belt, speeding and impaired driving laws. Grants for DUI Courts, a Traffic Safety Resource Prosecutor, a Traffic Safety Resource Training Officer, and the 24/7 Program address impaired driving. Traffic safety education programs continue with the Native American Safe On All Roads (SOAR), Buckle Up Montana coalitions, and the Teen Peer to Peer Traffic Safety programs. The NHTSA grant opportunity will open January 1, 2025, and close March 1, 2025, for FFY26 funds. Contact Kevin Dusko at 406-444-7411 or [kedusko@mt.gov](mailto:kedusko@mt.gov) for more information.

<https://www.mdt.mt.gov/visionzero/grants/>

### Emergency Medical Services (EMS) Grant Program

Nearly \$1 million in grant funds is awarded annually through the state funded EMS Grant program. The grants are provided to agencies staffed by mostly volunteers, Medicare-level billing providers for ambulances, emergency vehicles, training, equipment, communication, or patient care. The program is awarded through a competitive grant process that opens on May 1, and closes June 30, annually. For State Fiscal Year (SFY) 2025, approximately \$1 million in funding will be awarded to EMS providers. Contact Spencer Harris at 406-444-0856 or [sharris@mt.gov](mailto:sharris@mt.gov) for more information.

<https://www.mdt.mt.gov/business/grants-ems.aspx>

## Utility Permits: Overview and Process

MDT uses utility permits to track and manage the installation or modification of utility infrastructure within the highway right-of-way. A utility permit is required prior to occupancy of the highway right-of-way, and may be needed when there are new installations of utilities, major modifications of existing utilities, or any change in type, function, or physical location of a facility. Common utility permits applied for include installation of fiber optics, extension of water mains, light, power in any form, and regulated telecommunications service. MDT utilizes the Utilities Permitting Administration System (UPAS) to track and manage all utility permits for work within the right-of-way. More information on the UPAS system and how to submit a utility permit can be found on the UPAS webpage: <https://www.mdt.mt.gov/upas/>.

Most utilities are permitted with a standard utility permit. Utilities proposed for installation longitudinally in the interstate right of way require an Interstate Utility permit. State law (MCA 60-4-601) authorizes MDT to grant a right-of-way use agreement for the use of longitudinal right-of-way along Montana's Interstate highways for eligible projects. Eligible Interstate projects include pipeline, fiber optic or other communications-type cables, wireless facility, associated infrastructure, and dedicated power sources.

MDT District Utility Agents (DUA) manage all utility permits submitted through UPAS and nominate projects to the Systems Impact Action Process (SIAP) when one or more review services are needed from MDT Headquarters staff. Once sent to Systems Impact, a review will be coordinated for the permit with the appropriate sections of MDT and other agencies. SIAP staff will also coordinate any additional documentation needed, such as a bond or a three-party agreement. For more information on the SIAP process, please visit our webpage: <https://www.mdt.mt.gov/business/siap.aspx>.

# A Monument to a Failed Dream: The Snowden Bridge

By Jon Axline, MDT Historian

Get more questions about the Snowden Bridge than any other bridge in the state. It certainly is photogenic, with its lift towers rising over a hundred feet above the Missouri River in northeastern Montana. You can see the towers from quite a distance. Its also unique among bridges in Montana, as the only vertical lift structure in the state. Designed by famed bridge engineer J. A. L. Waddell, the Snowden Bridge was an engineering marvel in its day, a superstar built during the height of the golden age of steel truss bridge construction in Montana between 1887 and 1921. Until the interstate highway era, the 1,159-foot Snowden Bridge was the among the state's most massive steel bridges and, for a short time, the longest vertical lift span in the world. Today, it has the distinction of being, perhaps, the most photographed bridge in Montana.

The Snowden Bridge is a monument to a failed dream – the Great Northern Railway's plan to construct the Montana Eastern Railway from Lewistown, Montana, to New Rockford, North Dakota. During the 1910 to 1918 Homestead Boom, the Great Northern and its subsidiaries expanded into the rural areas of eastern Montana and western North Dakota with the intent to serve the homesteaders and to protect the railroad's interests in the area by providing a second, shorter main line west. The Great Northern's plans for the railroad didn't go as planned. Instead of the 579 miles the company's executives planned, the railroad only ran 108 miles between Watford, North Dakota and Richey, Montana with a 24-mile branch north from Fairview to the Snowden junction on the main line. The railroad required two major bridges: one over the Yellowstone River and another spanning the Missouri River. The railroad built both bridges at the same time. Because the federal government classified both rivers as navigable, the railroad needed to make provisions that allowed river traffic to pass under the structures.

In September 1912, the railroad awarded a contract to the Kansas City, Missouri-based Union Bridge and Construction to build both bridges. Within a few weeks of the awarding of the contract, a shanty town sprang up on the north side of the Missouri River for the Snowden bridge. Many of the work crew members were African Americans from Missouri or nearby Fort Buford. Tragically, in April 1913, a dispute over a shack at the construction camp led to the fatal shooting of the Sheridan County sheriff and a deputy by one of the workers. A mob later stormed the Mondak city jail and hanged the perpetrator.

Completed in December 1913, the four-span bridge's design is unpretentious. It consists simply of four through truss spans. Two steel towers support the 296-foot vertical lift span. Engineer Waddell designed the bridge so that concrete counterweights in each tower raised and lowered the span, acting much as sash weights do in old double-hung windows. A three-cylinder, kerosene-fueled engine in the structure on top of the lift span controlled the counterweights to raise and lower the span. Shipping on the Missouri River in Montana did not warrant the raising of the lift span very often. But when it did happen, it took about 30 minutes to raise the span high enough to allow boat passage under the structure during normal water levels. If the lift engine failed, workers could raise the span by hand using a capstan similar to that found on sea-going vessels. In those instances, the span could be raised in several hours. The bridge's lift span is comprised of 571 tons of structural steel.

In 1916, the Great Northern scrapped its plans to complete the Montana Eastern Railway, and the Snowden Bridge functioned as part of a branch line between Sidney and the Great Northern's main line Snowden station. When completed, the bridge was the only river crossing between Fort Benton, Montana, and Bismarck, North Dakota. In 1925, the Great Northern Railway, planked the bridge's deck for vehicular traffic and charged motorists tolls to use the bridge. For most of the bridge's history, train and vehicular traffic shared the use of the structure. It was the only toll bridge in Montana for 30 years, from 1925 to 1955. Toll keepers stationed at each end of the bridge collected 75 cents for an automobile and driver to cross the bridge; it was 15 cents

for each additional passenger. A motorist had to pay attention, though, as trains still used the bridge. After 1955, the Great Northern installed crossing gates and stop lights at each end of the bridge to prevent incidents between vehicles and trains. In 1981, the Montana Highway Department reported that accidents on the bridge were rare because "the structure is so dangerous that it is safe. That is, drivers are more careful than they would normally be when crossing the bridge."

The Snowden Bridge's lift span was rarely used. During the construction of Fort Peck Dam in the 1930s, loaded barges traveled under the bridge, but the railroad seldom undertook the cumbersome task of raising the span to give them clearance. Instead, barges took on water, lowering their height, in order to pass under the bridge. In all, the span was not raised more than 16 times, the last being in 1935. The Great Northern retired the lift machinery and secured the lift span in 1943. Until the 1990s, the lift house with its equipment remained intact atop the lift span.

The Great Northern and local residents suffered a contentious relationship over the bridge for decades. While locals appreciated the bridge's availability for motor traffic, tolls were the issue. The toll rates didn't change for 30 years, but they were seen as a burden to drivers who could ill afford them, especially during the Great Depression. Area chambers of commerce, commercial clubs, and civic groups constantly lobbied the railroad to abolish the tolls with no effect. In 1949, the state legislature passed a bill that designated all toll bridges in Montana as free, and allowed the Montana Highway Commission to expend money on improvements and maintenance on them. Since the bridge was the only toll structure in the state and the bill was introduced in the legislature by a Richland County representative, the bill was clearly aimed at the Snowden Bridge. The Montana Supreme Court later ruled the law unconstitutional because public money could not be spent on a privately-owned bridge. The railroad finally gave into public pressure in 1955, and stopped charging tolls to use the bridge.

The railroad and motor vehicles shared use of the bridge until 1985, when the Montana and North Dakota highway departments opened a new bridge across the Missouri River a few miles downstream of the Snowden Bridge. The Snowden Bridge stands today as a monument to a time of tremendous railroad expansion in Montana and as a technological innovation that was, for a while at least, the longest vertical lift span in the world. Most importantly, Snowden Bridge is firmly entrenched in local lore.

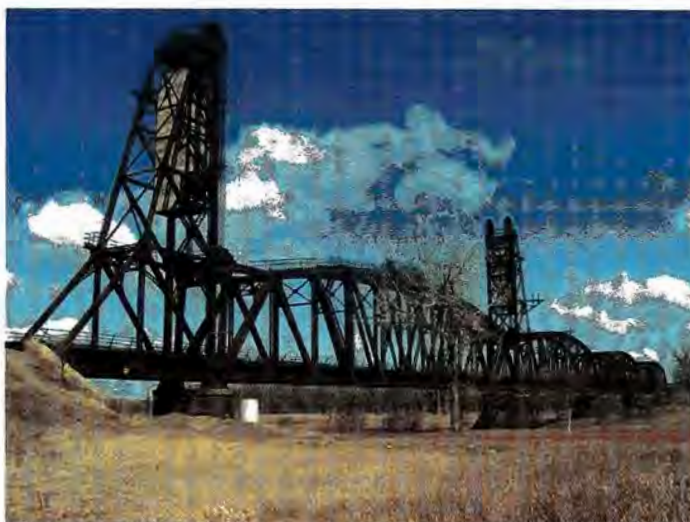

The Snowden Bridge, Montana's only vertical lift structure in the state.

Alternative accessible formats of this document will be provided on request. Persons who need an alternative format should contact the Office of Civil Rights, Montana Department of Transportation, 2701 Prospect Avenue, PO Box 201001, Helena, MT 59620. Telephone 406-444-5416 or Montana Relay Service at 711.

**MDT Wants Your Comments on New Projects**

To receive a list of highway projects MDT plans to present to the Transportation Commission, please visit [www.mdt.mt.gov/other/webdata/external/planning/proposed\\_proj.pdf](http://www.mdt.mt.gov/other/webdata/external/planning/proposed_proj.pdf), [www.mdt.mt.gov/pubinvolve/stip.shtml](http://www.mdt.mt.gov/pubinvolve/stip.shtml), or call 800-714-7296. You can mail comments on proposed projects to MDT Project Analysis Manager, PO Box 201001, Helena, MT 59620-1001 or email them to [mdtstip@mt.gov](mailto:mdtstip@mt.gov).

**Inside This Issue**

**New MDT Director** ..... 1  
 Railway Safety in Montana ..... 1  
 Federal Surface Transportation Program Status ..... 1  
 TA Program, MFERL Program ..... 2  
 Save the Dates: Annual Transportation Safety Meeting ..... 2  
 New Buses and Vans to Support Public Transit ..... 2  
 MDT's Cpl. Adam Romkema Honored with Medal of Valor ..... 3  
 MDT Advances Stormwater Infrastructure Mapping to Comply with MS4 Permit ..... 3  
 2024 Summer Intern Program ..... 3  
 Montana CPS Program ..... 4  
 MDT's Safety Related Research Nationally Recognized ..... 4  
 Tribal Youth in Montana Gain Hands-On Driver Education ..... 4  
 Montana Traffic Safety Dates ..... 5  
 October is National Pedestrian Safety Month ..... 5  
 Back to School Safety ..... 5  
 MDT Continues to Support Montana Infrastructure Improvements with Federal, State Funding Opportunities ..... 6  
 MDT Awards Traffic Safety Grants to Support Vision Zero ..... 6  
 Utility Permits: Overview and Process ..... 6  
 A Monument to a Failed Dream ..... 7

**Contact Information**

Only the most frequently requested numbers are listed here. For an area or person not listed, call 800-714-7296 (in Montana only) or 406-444-3423. The TTY number is 800-335-7592.

- Newsline Editor-Lauren Eichenfels** ([leichenfels@mt.gov](mailto:leichenfels@mt.gov)) ..... 406-444-7614  
 Planning Division Administrator-Rob Stapley ([rostapley@mt.gov](mailto:rostapley@mt.gov)) ..... 406-444-3445  
 Bike/Ped-Shelby Clark ([mdtbikeped@mt.gov](mailto:mdtbikeped@mt.gov)) ..... 406-444-9273  
 Environmental-Tom Martin ([tomartin@mt.gov](mailto:tomartin@mt.gov)) ..... 406-444-0879  
 Highway Traffic Safety-Kevin Dusko ([kedusko@mt.gov](mailto:kedusko@mt.gov)) ..... 406-444-7411  
 Map Orders- <https://www.mdt.mt.gov/publications/maps.aspx> ..... 406-444-6119  
 Multimodal Planning ..... VACANT  
 System Impact-LeRoy Wosoba ([lwosoba@mt.gov](mailto:lwosoba@mt.gov)) ..... 406-444-9233  
 Projects-Paul Johnson ([paujohnson@mt.gov](mailto:paujohnson@mt.gov)) ..... 406-444-7259  
 Road Data & Mapping-Brian Andersen ([brandersen@mt.gov](mailto:brandersen@mt.gov)) ..... 406-444-6103  
 Secondary Roads-Andy White ([awhite@mt.gov](mailto:awhite@mt.gov)) .. 406-444-9194  
 Traffic Data-Becky Duke ([bduke@mt.gov](mailto:bduke@mt.gov)) ..... 406-444-6122  
 Transit-Adam Kraft ([akraft@mt.gov](mailto:akraft@mt.gov)) ..... 406-444-6120

This document is printed at state expense. Information on the cost of publication may be obtained by contacting the Department of Administration.

MDT's mission is to plan, build, operate, and maintain a safe and resilient transportation infrastructure to move Montana forward. Newsline is a quarterly publication of the Rail, Transit, and Planning Division, Montana Department of Transportation

Return Service Requested

PO Box 201001  
 Helena, Montana 59620-1001

**Rail, Transit & Planning Division**  
 Montana Department of Transportation



**MONTANA**

Department of Transportation

Pre Sort Standard  
 U.S. Postage  
**PAID**  
 Helena, MT  
 Permit No. 89



**CITY-COUNTY PLANNING BOARD**  
**CITY OF HARDIN/BIG HORN COUNTY**

RECEIVED  
SEP 10 2024

**PO Box 305**  
**HARDIN MT 59034-0305**

September 10, 2024

Hardin City Council  
406 N Cheyenne Ave  
Hardin, MT 59034

Re: Glick Zone Change from R1 to I1

To The Council,

At the September 9, 2024, monthly meeting, and after holding the prescribed public hearing, the Planning Board voted to recommend **approval** of the zone change request submitted by Nolan Foster on behalf of Nelson and Clara Glick. The vote was three in favor and two opposed.

The subject property is located in northeast Hardin, at the east end of Gable Blvd. The property is legally described as a 43,560 square foot, 132'x330' Tract, in the NE4SE4 of Section 14, Township 1 South, Range 33 East. The subject property is owned by Mr. and Mrs. Glick.

The request, if granted, would change the zoning from R1 to I1. The current R1 zone allows churches and other places of worship, golf courses, home occupation businesses, hospitals and philanthropic institutions, private schools, public schools, public parks, libraries, community buildings, single-family dwellings, and multi-family dwellings as conditional uses. The change to I1 would allow uses to include assembly of boats, iron products, firearms, appliances, tools, etc.; bottling works and breweries; cold storage and warehousing; food products, storage, and packaging; feed and seed storage; laboratories, research and testing; leather good, treatment and storage; lumberyards, machine shops, manufacturing of boxes, crates, furniture, clothing, food products, etc.; oils and gas extraction and products equipment and storage; prefabricated building materials assembly; public utility stations and storage; railroad siding; wholesale merchandising, and certain agricultural uses. Residential and other commercial uses may be allowed as conditional uses. See the Hardin Zoning Ordinance for specific allowed and conditional uses. There is currently I1 zoning north and west of the property.

The applicant has indicated that the plan is to develop the property as a relay yard for FedEx, as it will allow for more room than FedEx currently has. The I1 zone does not list relay yards, truck terminals, or commercial parking lots as allowed uses, but does allow similar uses to what is allowed in the I1 zone to be reviewed as a conditional use. Therefore, if the zone change is approved, a conditional use permit (CUP) will need to be obtained in order to develop the property as a FedEx yard. The CUP process will include review of the specific use and there may be additional requirements as part of that review. The City is not under any obligation to grant a CUP for a future use, and a CUP is not under consideration at this time, as it will need to be reviewed and approved, conditionally approved, or denied based on its own merits.

The Planning Board's recommendation is based on the evidence provided in the application, the staff report, and presented at the public hearing. Public comments included concerns about maintaining a buffer between industrial and residential uses, how traffic patterns may be impacts by different uses, and potential impacts of future uses including the potential relay yard.

**CITY-COUNTY PLANNING BOARD**  
**CITY OF HARDIN / BIG HORN COUNTY**

**PO Box 305**  
**HARDIN MT 59034-0305**

Regards,

Corrina Kirschenmann-Kuntz / F.J.M.  
Chairman

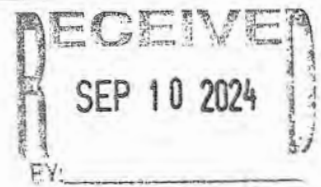

**GLICK ZONE CHANGE REQUEST – STAFF REPORT**

Date: August 28, 2024

To: Hardin City-County Planning Board Members

From: Forrest J. Mandeville, AICP – Planning Consultant

RE: **Glick Zone Change Application**

Required Planning Board Action: Review, receive public comment at a public hearing, and make a recommendation to the City Council.

Recommendation: **Approval**

Recommended Motion: *Having reviewed and considered the application materials, project memorandum, public comments and all of the information presented, I hereby move to recommend **approval** of the Glick zone change request, with the findings and conditions included in the project memorandum.*

---

**Project/Application Summary:**

Nolan Foster, on behalf of Nelson and Clara Glick, has applied for a zone change for property located in northeast Hardin, at the east end of Gable Blvd. The request, if approved, would change the zoning from R1 to I1. The property is legally described as a 43,560 square foot, 132'x330' Tract, in the NE4SE4 of Section 14, Township 1 South, Range 33 East. The subject property is owned by Mr. and Mrs. Glick.

The applicant has indicated that the plan is to develop the property as a relay yard for FedEx, as it will allow for more room than FedEx currently has. The I1 zone does not list relay yards, truck terminals, or commercial parking lots as allowed uses, but does allow similar uses to what is allowed in the I1 zone to be reviewed as a conditional use. Therefore, if the zone change is approved, a conditional use permit will need to be obtained in order to develop the property as a FedEx yard. The C1 and C2 districts may allow the planned use without additional permitting, but the property does not meet the minimum size for a district.

**Required Board Action:**

The City/County Planning Board is tasked with conducting a duly advertised public hearing, considering the application, and making a recommendation to the City Council (Common Council). The Board's decision must be made within 30 working days of receiving a complete application. A complete application for this request was received on July 31, 2024.

The City Council, after receiving the Board's recommendation, shall make a final decision on the application. The City will send a notice of its decision to the applicant and the Planning Board.

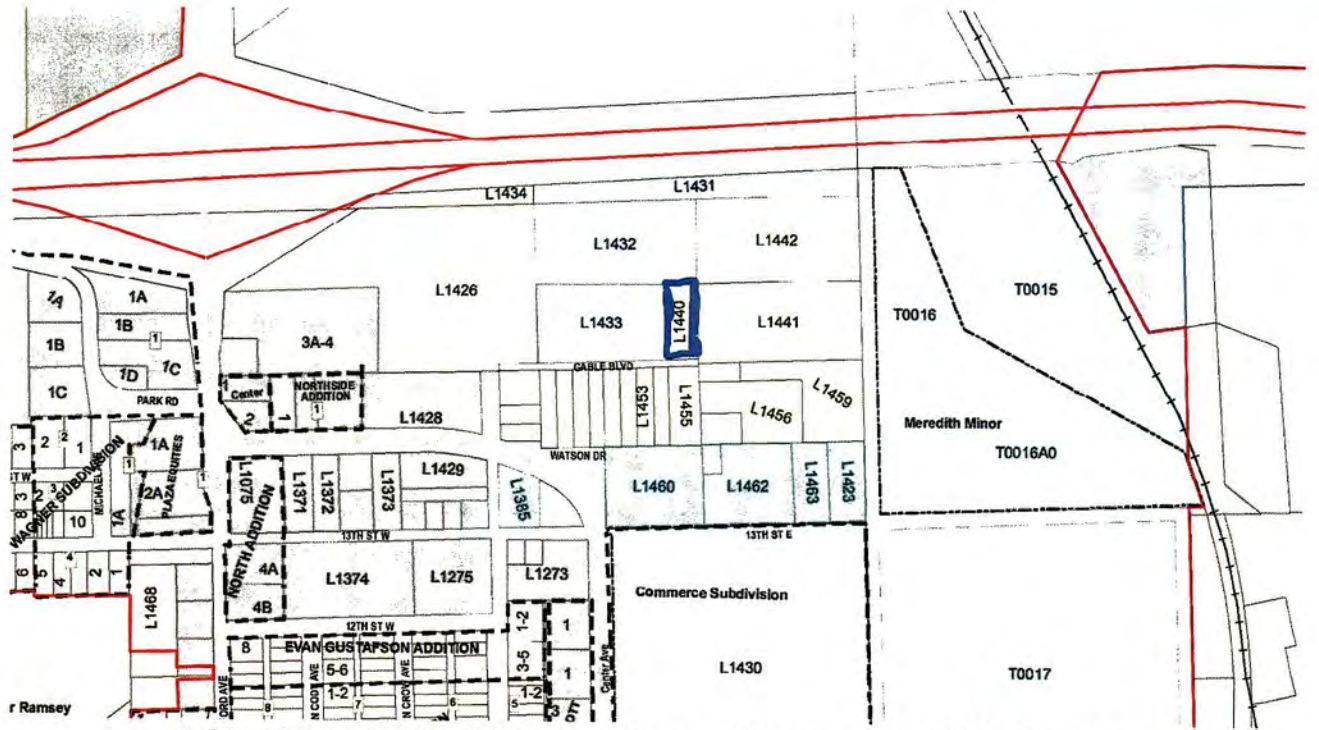

**Subject Property (Blue). The Zone Change, If Approved, would be Same as Property to the West and North**



**Subject Property (Blue) and Vicinity**

**Findings of Fact:** (Section references are to the Hardin City Code unless otherwise noted)

Section 11-1-9-2 of the Hardin City Code outlines the processes necessary for a zone change to be approved. Municipal zoning is governed in statute by 76-2-301, et seq. State code requires that local governments take into consideration during deliberations on proposed zone changes the "purposes of zoning" as follows:

1. Compliance with the Growth Management Plan. The 2009 Growth Management Plan identifies the subject property as Residential on the map of the Highway Commercial Planning Area" on page 49 (see map below). The map also shows a future collector road on the north side the property.

The requested zone change does not appear to be in conflict with the 2021 Growth Policy and Downtown Revitalization Plan.

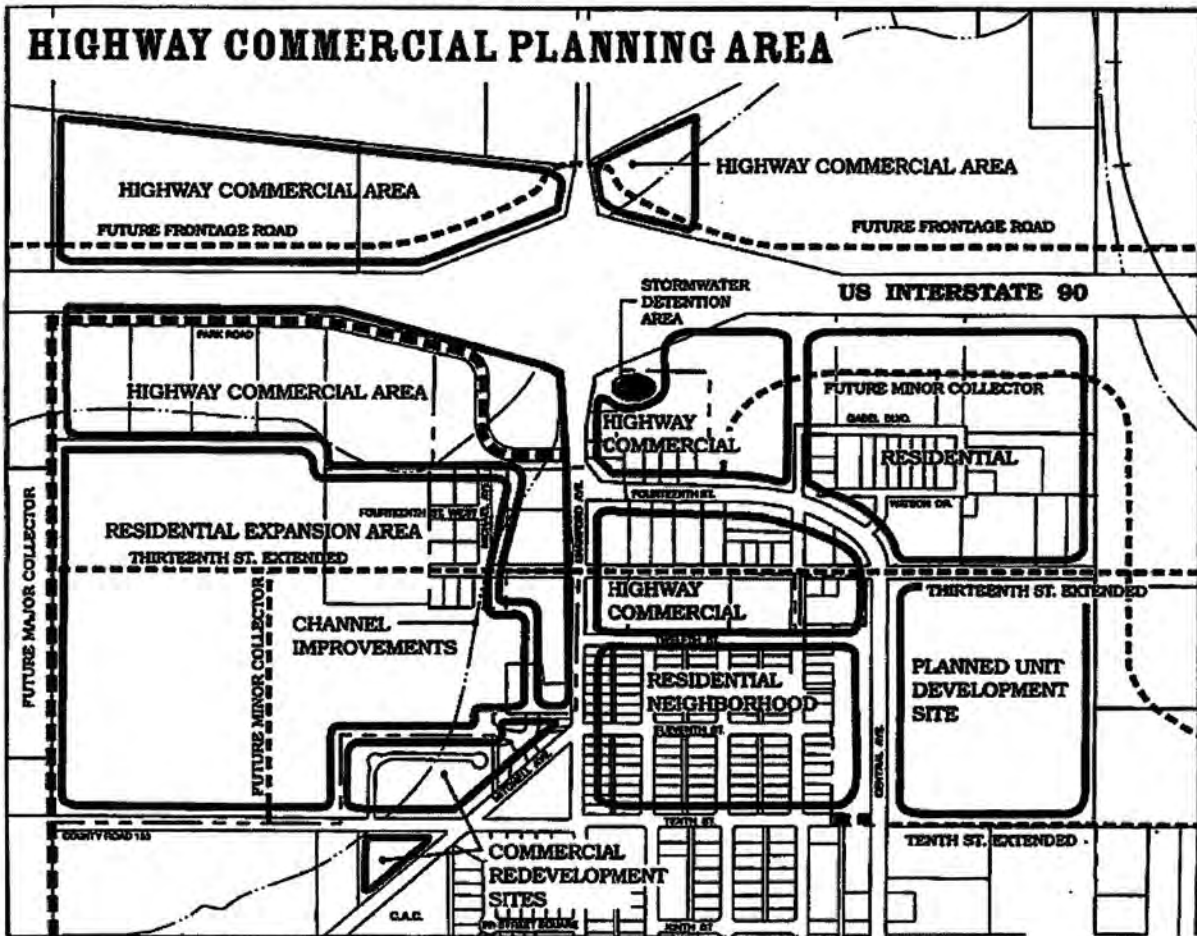

Northwest Planning Area Map from 2009 Growth Management Plan

2. Congestion in the streets. The vicinity contains commercial/industrial uses, as well as residential and agricultural uses. The subject property is currently vacant. The zone change may allow for some additional traffic through higher use of the subject property, especially if

a FedEx yard is eventually developed on the site. Gable Blvd is gravel surfaced at the property, and upgrades could be necessary.

3. Secure safety from fire, panic, and other dangers. **The change, if approved, should have negligible impacts on safety given the current and surrounding uses, depending on future uses.**
4. Promote health and the general welfare. **No significant impacts on health and general welfare are anticipated if this zone change is approved. Future uses are subject to the provisions in the zoning code.**
5. Provide adequate light and air. **The zone change should have little to no impact on the provision of light and air, if approved.**
6. Prevent the overcrowding of land. **The zone change would allow commercial activity on the subject property, which could lead to more crowding depending on future uses. Given the commercial nature of adjacent property and that the zoning would match zoning to the west and north, significant overcrowding is not anticipated as a result of this change.**
7. Avoid undue concentration of population. **The site is currently zoned R1, which allows churches and other places of worship, golf courses, home occupation businesses, hospitals and philanthropic institutions, private schools, public schools, public parks, libraries, community buildings, single-family dwellings, and multi-family dwellings as conditional uses. The change to I1 would allow uses to include assembly of boats, iron products, firearms, appliances, tools, etc.; bottling works and breweries; cold storage and warehousing; food products, storage, and packaging; feed and seed storage; laboratories, research and testing; leather good, treatment and storage; lumberyards, machine shops, manufacturing of boxes, crates, furniture, clothing, food products, etc.; oils and gas extraction and products equipment and storage; prefabricated building materials assembly; public utility stations and storage; railroad siding; wholesale merchandising, and certain agricultural uses. Residential and other commercial uses may be allowed as conditional uses. See the Hardin Zoning Ordinance for specific allowed and conditional uses. Because there is similar zoning owned by the same property owners adjacent to the property, this zone change is not expected to impact population concentration. If the site is developed as a FedEx yard, a conditional use permit (CUP) will be required. The CUP process will include review of the specific use and there may be additional requirements as part of that review. The City is not under any obligation to grant a CUP for a future use, and CUP is not under consideration at this time, as it will need to be reviewed and approved, conditionally approved, or denied based on it's own merits.**

8. Facilitate the adequate provision of transportation, water, schools, parks, and other public requirements. **This zone change should have little to no impact of the provision of transportation, water, schools, parks, and other public facilities.**
9. Character of the district and its peculiar suitability for particular uses and with a view to conserving the value of buildings and encouraging the most appropriate use of land throughout such municipality. **The site is surrounded by I1 zoning to the west and north, and R1 zoning to the east and south. Granting of the zone change would expand allowed uses, as discussed above. Approving this zone change would not be an instance of spot-zoning because there is similar zoning to the south.**

**Recommendation:**

Based on the findings contained in this report, it is recommended that the City/County Planning Board recommend approval of the zone change request. Final approval is subject to the decision of the City Council.

## Angela Zimmer, Deputy City Clerk

---

**Subject:** FW: Glick Zone Change

---

**From:** Forrest Mandeville <Forrest@forrestmandevilleconsulting.com>

**Sent:** Friday, September 13, 2024 1:29 PM

**To:** Angela Zimmer, Deputy City Clerk <cityclerk@hardinmt.com>

**Cc:** Linda Hill <crowrez1@yahoo.com>; Corrinna Kirschenman <corrinakirsch@gmail.com>

**Subject:** Re: Glick Zone Change

Angela,

I understand there have been some concerns expressed that a landowner near the proposed zone change requested by Mr. and Mrs. Glick was not properly notified of the pending application. The Hardin Zoning Ordinance (Section 11-1-9-2.A.4.) requires names and addresses of all property owners of record within 150 feet of the proposed location of a zone change. This information was provided by Nolan Foster on behalf of Mr. and Mrs. Glick in the application requesting the zone change. The property of the landowner with concerns about proper noticing is not within 150 feet of the subject property. In fact, it appears that the property that is proposed for a zone change is about 530 feet to the east of the property owned by the landowner in question:



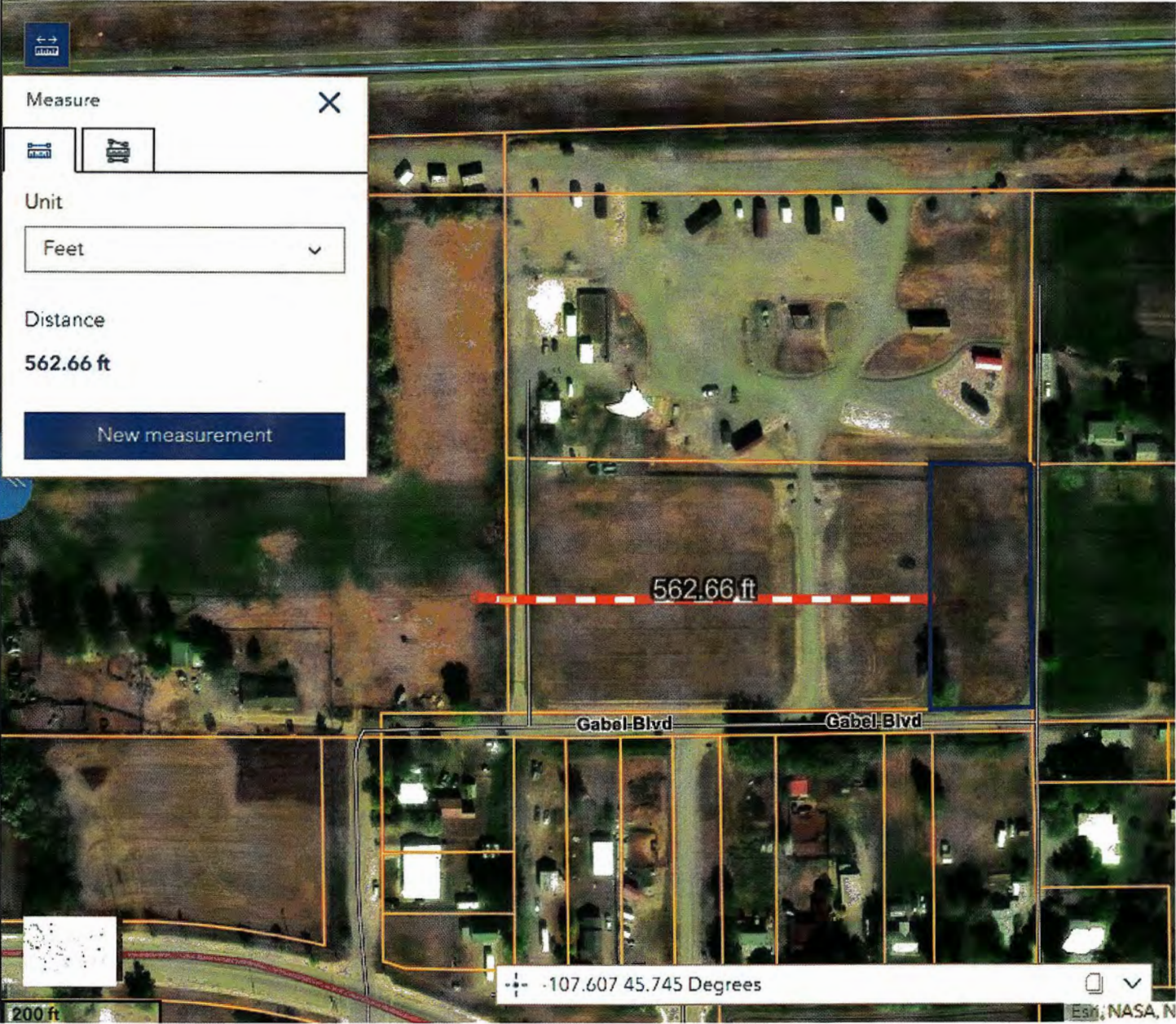

It should also be noted that the public hearing on the proposed zone change was properly noticed in the newspaper and adequate public notice was given for the City-County Planning Board meeting.

Please let me know if you have any questions or if I can be of further assistance.

Thank you,

Forrest J. Mandeville, AICP

Owner/Planner

Forrest Mandeville Consulting

RECEIVED  
JUL 31 2024  
BY: az

ZONE CHANGE APPLICATION REQUEST FORM  
CITY OF HARDIN, MONTANA

Name and email of property owner(s) and agents (if any): Nelson & Clara Glick (owner), Nolan Foster (engineer)

Address & phone of property owner(s): RR 1 BOX 1110A, HARDIN, MT 59034-9714,

Legal or metes and bounds description of property, tract(s), to be rezoned: \_\_\_\_\_  
S14, T01 S, R33 E, 43560 SQUARE FEET, 132'X 330' TRACT IN NE4SE4

\_\_\_\_ A scale map showing dimensions, acreage, and location of the property, tract(s), and adjacent parcels within 150 feet.

\_\_\_\_ Attach a list of property owners of record and their addresses within 150 feet surrounding the property.

Present zoning and desired zoning: Present zoning is single-family residential (R1)  
Desired zoning is general industrial (I1).

\_\_\_\_ Provide an accurate straight-line drawing prepared within thirty (30) days prior to application depicting the property, and include a list of names and addresses of all property owners of record owning property within 150 feet of the proposed location; and a copy of the geocode map of all property owners of record owning property within one hundred fifty feet of the proposed location provided by the Montana department of revenue property assessment Big horn office.

\_\_\_\_ Show present and desired zoning of the subject tract(s).

\_\_\_\_ Twelve (12) copies of the zone change application form with accompanying information shall be submitted to the City Clerk on the first day of the month prior to the month in which the Zoning Commission will hear the application. If the application is not complete its review will be postponed one month until all required information is presented.

The Zoning Commission will notify adjacent property owners of record and advertise and conduct a public hearing before making its recommendation to the Hardin Common Council.

\_\_\_\_ Review fee: \$150.00 (Please make checks payable to: City County-Planning Board)

I understand the review fee is not refundable and does not constitute a payment for zone change. I am the applicant or the authorized agent of the applicant. I understand I must appear before the Zoning Commission and the Common Council when my application is considered. All the information presented herewith is true and correct to the best of my knowledge.





Signature of applicant or agent: Nolan Foster Digitally signed by Nolan Foster  
DN: cn=NS, E=nolan.foster@ppower.com, O=AP  
Power, C=Montana Foster  
Date: 2024.07.31 09:59:55-0600 Date: 31 JUL 24

**PROPERTY LOCATION**

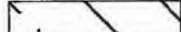

**VICINITY MAP**

**LEGEND**

-  ZONING R1 (SINGLE-FAMILY RESIDENTIAL DISTRICT)
-  ZONING I1 (GENERAL INDUSTRIAL DISTRICT)
-  PARCEL BOUNDARY
-  ROAD RIGHT-OF-WAY (ROW)
-  PARCEL OFFSET

**PARCEL REQUESTING ZONING CHANGE**  
**CURRENT ZONING: R1**  
**PROPOSED ZONING: I1**

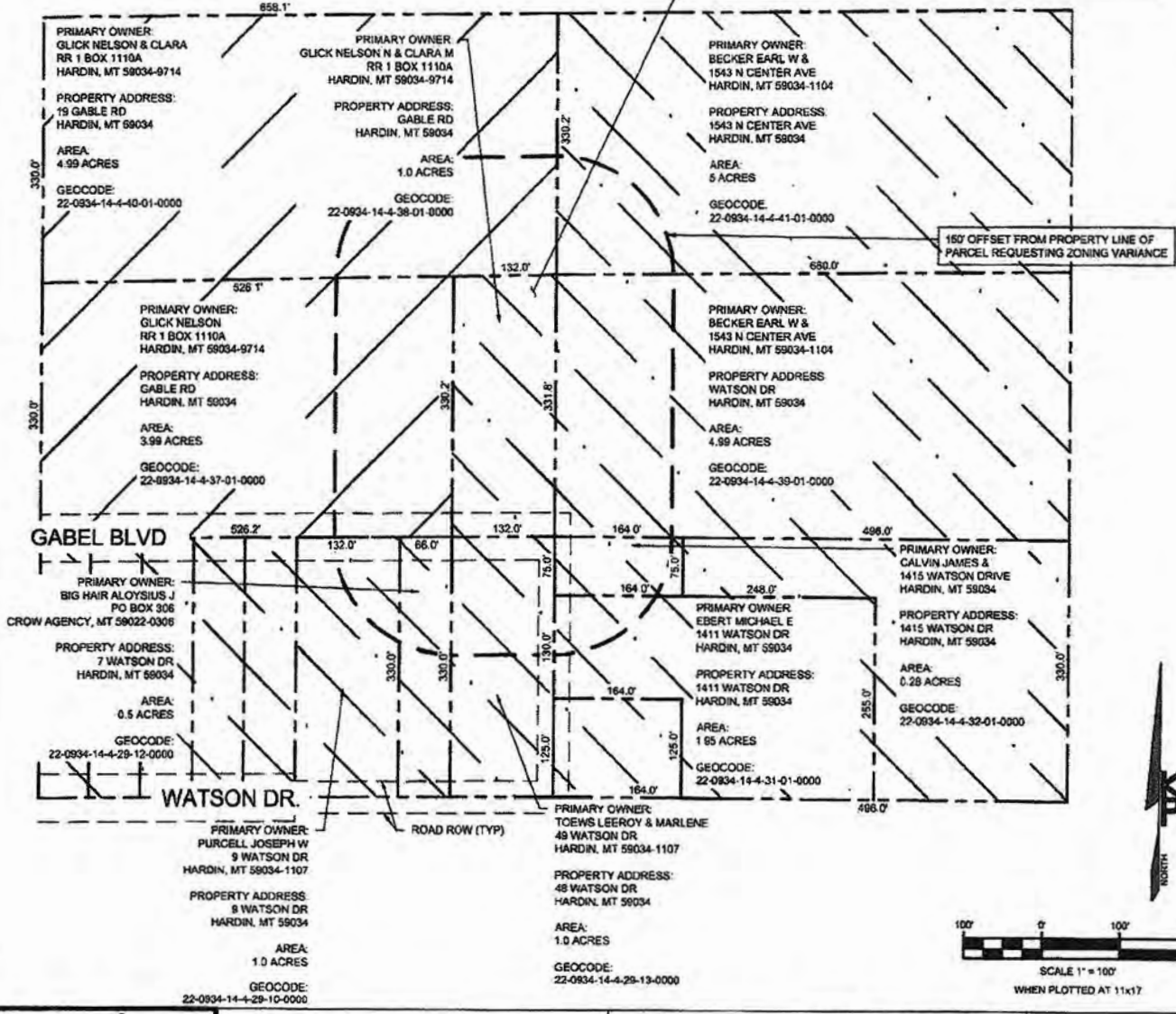

**ZONING CHANGE REQUEST**

**PROPERTY ADDRESS:**  
 GABLE RD, HARDIN, MT

**LEGAL DESCRIPTION:**  
 S14, T01 S, R33 E, 43560 SQUARE FEET, 132'X 330' TRACT IN NE4SE4

**DRAWING NAME**  
**PARCEL MAP**

**Contractor's Application for Payment**

<b>Owner:</b> <u>City of Hardin</u>	<b>Owner's Project No.:</b> <u>2223-08R23</u>
<b>Engineer:</b> <u>Stahly Engineering</u>	<b>Engineer's Project No.:</b> _____
<b>Contractor:</b> <u>Askin Construction</u>	<b>Contractor's Project No.:</b> _____
<b>Project:</b> <u>Water, Sewer and Road Improvements</u>	
<b>Contract:</b> _____	
<b>Application No.:</b> <u>1</u>	<b>Application Date:</b> <u>9/3/2024</u>
<b>Application Period:</b> From <u>8/21/2024</u> to <u>8/30/2024</u>	

1. Original Contract Price	\$ 979,750.00
2. Net change by Change Orders	\$ -
3. Current Contract Price (Line 1 + Line 2)	\$ 979,750.00
4. Total Work completed and materials stored to date (Sum of Column G Lump Sum Total and Column J Unit Price Total)	\$ 177,956.61
5. Retainage	
a. <u>5%</u> X \$ <u>142,250.00</u> Work Completed =	\$ 7,112.50
b. <u>5%</u> X \$ <u>35,706.61</u> Stored Materials =	\$ 1,785.33
c. Total Retainage (Line 5.a + Line 5.b)	\$ 8,897.83
6. Amount eligible to date (Line 4 - Line 5.c)	\$ 169,058.78
7. Less previous payments (Line 6 from prior application)	\$ -
8. Amount due this application	\$ 169,058.78
9. 1% Gross Receipts Tax	\$ 1,690.59
10. Amount due Contractor This Application	\$ 167,368.19
11. Balance to finish, including retainage (Line 3 - Line 4 + Line 5.c)	\$ 810,691.22

**Contractor's Certification**

The undersigned Contractor certifies, to the best of its knowledge, the following:

- (1) All previous progress payments received from Owner on account of Work done under the Contract have been applied on account to discharge Contractor's legitimate obligations incurred in connection with the Work covered by prior Applications for Payment;
- (2) Title to all Work, materials and equipment incorporated in said Work, or otherwise listed in or covered by this Application for Payment, will pass to Owner at time of payment free and clear of all liens, security interests, and encumbrances (except such as are covered by a bond acceptable to Owner indemnifying Owner against any such liens, security interest, or encumbrances); and
- (3) All the Work covered by this Application for Payment is in accordance with the Contract Documents and is not defective.

**Contractor:** Askin Construction LLC (Justin Biehl, Project Manager)

**Signature:** \_\_\_\_\_ **Date:** 9/3/2024

<p><b>Recommended by Engineer</b></p> <p><b>By:</b> <u></u></p> <p><b>Title:</b> <u>Matthew Smith, PE (Project Manager)</u></p> <p><b>Date:</b> <u>9/11/2024</u></p> <p><b>Approved by Funding Agency</b></p> <p><b>By:</b> _____</p> <p><b>Title:</b> _____</p> <p><b>Date:</b> _____</p>	<p><b>Approved by Owner</b></p> <p><b>By:</b> _____</p> <p><b>Title:</b> _____</p> <p><b>Date:</b> _____</p>
-------------------------------------------------------------------------------------------------------------------------------------------------------------------------------------------------------------------------------------------------------------------------------------------------------------------------------------------------------------------------------	--------------------------------------------------------------------------------------------------------------

**Progress Estimate - Unit Price Work**

**Contractor's Application for Payment**

Owner: City of Hardin  
 Engineer: Stahly Engineering  
 Contractor: Askin Construction  
 Project: Water, Sewer and Road Improvements  
 Contract: \_\_\_\_\_

Owner's Project No.: 2223-08R23  
 Engineer's Project No.: \_\_\_\_\_  
 Contractor's Project No.: \_\_\_\_\_

Application No.: 1 Application Period: From 08/21/24 to 08/30/24 Application Date: 09/03/24

A	B	C	D	E	F	G	H	I	J	K	L
Bid Item No.	Description	Contract Information				Work Completed		Materials Currently Stored (not in G) (\$)	Work Completed and Materials Stored to Date (H + I) (\$)	% of Value of Item (J / F) (%)	Balance to Finish (F - J) (\$)
		Item Quantity	Units	Unit Price	Total Value	Total Estimated Quantity Installed to Date	Value of Work Completed to Date (E X G) (\$)				
<b>Original Contract</b>											
<b>Schedule A- General - 1st Street Reconstruction</b>											
A.10	Mobilization/Demobilization	1	LS	\$ 56,000.00	\$ 56,000.00	0.25	\$ 14,000.00		\$ 14,000.00	25%	\$ 42,000.00
A.20	Taxes, Bonds, and Insurance	1	LS	\$ 11,000.00	\$ 11,000.00	1	\$ 11,000.00		\$ 11,000.00	100%	\$ -
A.30	Traffic Control	1	LS	\$ 4,900.00	\$ 4,900.00	0.50	\$ 2,450.00		\$ 2,450.00	50%	\$ 2,450.00
<b>Total Schedule A</b>					\$ 71,900.00		\$ 27,450.00		\$ 27,450.00	38%	\$ 44,450.00
<b>Schedule B- Water Main and Services- 1st Street Construction</b>											
B.10	Exploratory Excavation	4	HR	\$ 650.00	\$ 2,600.00	16	\$ 10,400.00		\$ 10,400.00	400%	\$ (7,800.00)
B.20	8" X 6" Reducer	2	EA	\$ 800.00	\$ 1,600.00	1	\$ 800.00		\$ 800.00	50%	\$ 800.00
B.30	8" - 45° Bends	4	EA	\$ 950.00	\$ 3,800.00	2	\$ 1,900.00		\$ 1,900.00	50%	\$ 1,900.00
B.40	8" C-900 PVC Water Main	1265	LF	\$ 80.00	\$ 101,200.00	445	\$ 35,600.00		\$ 35,600.00	35%	\$ 65,600.00
B.50	8" Gate Valve & Box	4	EA	\$ 4,000.00	\$ 16,000.00	1	\$ 4,000.00		\$ 4,000.00	25%	\$ 12,000.00
B.60	1" Water Service with Curb Stop	20	EA	\$ 3,000.00	\$ 60,000.00	9	\$ 27,000.00		\$ 27,000.00	45%	\$ 33,000.00
B.70	6" Water Service with Gate Valve	3	EA	\$ 7,500.00	\$ 22,500.00	1	\$ 7,500.00		\$ 7,500.00	33%	\$ 15,000.00
B.90	Fire Hydrant Assembly	2	EA	\$ 12,500.00	\$ 25,000.00	1	\$ 12,500.00		\$ 12,500.00	50%	\$ 12,500.00
B.100	Temporary Water	1	LS	\$ 56,000.00	\$ 56,000.00	0.20	\$ 11,200.00		\$ 11,200.00	20%	\$ 44,800.00
B.110	Connect to Existing Main	2	EA	\$ 2,500.00	\$ 5,000.00	1	\$ 2,500.00		\$ 2,500.00	50%	\$ 2,500.00
B.120	Utility Crossings	3	EA	\$ 700.00	\$ 2,100.00	2	\$ 1,400.00		\$ 1,400.00	67%	\$ 700.00
B.130	Geotextile Fabric	1900	SY	\$ 3.00	\$ 5,700.00	-	\$ -		\$ -	0%	\$ 5,700.00
B.140	Pit Run Subbase	785	CY	\$ 41.00	\$ 32,185.00	-	\$ -		\$ -	0%	\$ 32,185.00
B.150	1-1/2" minus Crushed Base Course	420	CY	\$ 44.00	\$ 18,480.00	-	\$ -		\$ -	0%	\$ 18,480.00
B.160	3" Type B Asphalt	1900	SY	\$ 21.50	\$ 40,850.00	-	\$ -		\$ -	0%	\$ 40,850.00
Total Current Materials Stored								\$ 35,706.61	\$ 35,706.61		\$ (35,706.61)
<b>Total Schedule B</b>					\$ 393,015.00		\$ 114,800.00	\$ 35,706.61	\$ 150,506.61	38%	\$ 242,508.39
<b>Schedule C- Street Construction- 1st Street</b>											
C.10	Excavation above Subgrade	3250	CY	\$ 20.00	\$ 65,000.00		\$ -				\$ 65,000.00
C.20	Sub-Excavation/Replacement	100	CY	\$ 60.00	\$ 6,000.00		\$ -				\$ 6,000.00
C.30	Geotextile	2600	SY	\$ 3.00	\$ 7,800.00		\$ -				\$ 7,800.00
C.40	Pit Run Subbase Course	1100	CY	\$ 41.00	\$ 45,100.00		\$ -				\$ 45,100.00
C.50	1-1/2" Minus Crushed Base Course	575	CY	\$ 44.00	\$ 25,300.00		\$ -				\$ 25,300.00
C.60	3" Asphalt	2600	SY	\$ 21.50	\$ 55,900.00		\$ -				\$ 55,900.00
C.70	Curb & Gutter Replacement	200	LF	\$ 50.00	\$ 10,000.00		\$ -				\$ 10,000.00
C.80	5' wide Sidewalk	500	SF	\$ 8.00	\$ 4,000.00		\$ -				\$ 4,000.00
<b>Total Schedule C</b>					\$ 219,100.00		\$ -		\$ -	0%	\$ 219,100.00

**Progress Estimate - Unit Price Work**

**Contractor's Application for Payment**

Owner: City of Hardin  
 Engineer: Stahly Engineering  
 Contractor: Askin Construction  
 Project: Water, Sewer and Road Improvements  
 Contract: \_\_\_\_\_

Owner's Project No.: 2223-08R23  
 Engineer's Project No.: \_\_\_\_\_  
 Contractor's Project No.: \_\_\_\_\_

Application No.: 1 Application Period: From 08/21/24 to 08/30/24 Application Date: 09/03/24

A Bid Item No.	B Description	C Item Quantity	D Units	E Unit Price	F Total Value	G Work Completed		I Materials Currently Stored (not in G) (\$)	J Work Completed and Materials Stored to Date (H + I) (\$)	K % of Value of Item (J / F) (%)	L Balance to Finish (F - J) (\$)
						Total Estimated Quantity Installed to Date	Value of Work Completed to Date (E X G) (\$)				
<b>Additive Alternate- Terry Avenue</b>											
10	Mobilization/Demobilization	1	LS	\$ 8,500.00	\$ 8,500.00		\$ -				\$ 8,500.00
20	Taxes, Bonds, and Insurance	1	LS	\$ 2,500.00	\$ 2,500.00		\$ -				\$ 2,500.00
30	Excavation above subgrade	875	CY	\$ 20.00	\$ 17,500.00		\$ -				\$ 17,500.00
40	1-1/2" Minus Crushed Base Course	270	CY	\$ 45.00	\$ 12,150.00		\$ -				\$ 12,150.00
50	3" Asphalt Restoration	198	TON	\$ 115.00	\$ 22,770.00		\$ -				\$ 22,770.00
60	Pit Run Subbase Course	505	CY	\$ 42.00	\$ 21,210.00		\$ -				\$ 21,210.00
70	Curb & Gutter Replacement	186	LF	\$ 50.00	\$ 9,300.00		\$ -				\$ 9,300.00
80	Valley Gutter Replacement	38	LF	\$ 110.00	\$ 4,180.00		\$ -				\$ 4,180.00
90	Traffic Control	1	LS	\$ 2,500.00	\$ 2,500.00		\$ -				\$ 2,500.00
100	Geotextile	1450	SY	\$ 3.00	\$ 4,350.00		\$ -				\$ 4,350.00
<b>Total Additive Alternate</b>					\$ 104,960.00		\$ -		\$ -	0%	\$ 104,960.00
<b>Schedule D- Gable Boulevard Water Extension</b>											
D.10	Mobilization/Demobilization	1	LS	\$ 9,500.00	\$ 9,500.00		\$ -				\$ 9,500.00
D.20	Taxes, Bonds, and Insurance	1	LS	\$ 2,500.00	\$ 2,500.00		\$ -				\$ 2,500.00
D.30	Traffic Control	1	LF	\$ 2,500.00	\$ 2,500.00		\$ -				\$ 2,500.00
D.40	8" C-900 PVC Water Main	810	EA	\$ 100.00	\$ 81,000.00		\$ -				\$ 81,000.00
D.50	1" Water Service with Curb Stop	10	EA	\$ 3,000.00	\$ 30,000.00		\$ -				\$ 30,000.00
D.60	8" Gate Valve & Box	3	EA	\$ 4,000.00	\$ 12,000.00		\$ -				\$ 12,000.00
D.70	Fire Hydrant Assembly	2	EA	\$ 11,000.00	\$ 22,000.00		\$ -				\$ 22,000.00
D.80	8" End Cap	1	EA	\$ 775.00	\$ 775.00		\$ -				\$ 775.00
D.90	Connect to Existing Main	2	EA	\$ 2,500.00	\$ 5,000.00		\$ -				\$ 5,000.00
<b>Total Schedule D</b>					\$ 165,275.00		\$ -		\$ -	0%	\$ 165,275.00
<b>Schedule E- 6th Street West Sanitary Sewer Manhole Replacement</b>											
E.10	Mobilization/Demobilization	1	LS	\$ 3,000.00	\$ 3,000.00		\$ -				\$ 3,000.00
E.20	Taxes, Bonds, and Insurance	1	LS	\$ 1,500.00	\$ 1,500.00		\$ -				\$ 1,500.00
E.30	Traffic Control	1	LS	\$ 1,000.00	\$ 1,000.00		\$ -				\$ 1,000.00
E.40	Remove/ Replace Existing Manhole	1	LS	\$ 20,000.00	\$ 20,000.00		\$ -			0%	\$ 20,000.00
<b>Total Schedule E</b>					\$ 25,500.00		\$ -		\$ -	0%	\$ 25,500.00
<b>Original Contract Totals</b>					\$ 1,934,000.00		\$ 142,250.00	\$ 35,706.61	\$ 177,956.61	9%	\$ 801,793.39

## Event Notice

**Issuer:** City of Hardin, Montana

**Bonds:** Tax Increment Industrial Infrastructure Development Revenue Bonds  
(Rocky Mountain Power, Inc. Project), Series 2006

**CUSIP Number:** 412236 AA9

**Dated:** September 6, 2024

**Events:** Interest Payment Delinquency; Principal Payment Delinquency

The City of Hardin, Montana (the “City”) provides this notice pursuant to Sections 3(c)(i) and (iii) of its Continuing Disclosure Undertaking, dated as of September 28, 2006, with respect to its \$12,600,952.80 Tax Increment Industrial Infrastructure Development Revenue Bonds (Rocky Mountain Power, Inc. Project), Series 2006 (the “Bonds”). On December 10, 2014, the City filed a Voluntary Notice on EMMA with regard to the Bonds (the “Voluntary Notice”) and subsequently filed other voluntary notices and event notices. Capitalized terms used in this notice and not defined herein are given the meanings in the Voluntary Notice. The Voluntary Notice and the prior event and other voluntary notices should be read in their entirety.

The City has remitted to the bond trustee under the Indenture (the “Trustee”) tax increment revenues with respect to the Facility, as further described under the Voluntary Notice. However, such tax increment revenues are not and have not been sufficient to pay principal of or interest on the Bonds when due.

The City understands that there are not sufficient funds in the funds and accounts held by the Trustee under the Indenture to make the September 1, 2024 interest payment due on the Bonds, the September 1, 2024 principal payment due on the Bonds, or certain other payments that have come due on the Bonds prior to September 1, 2024. For further information, please see the event notice filed by the Trustee on September 4, 2024.



## NOTICE OF CONTINUING EVENTS OF DEFAULT AND DEFAULT DISTRIBUTION

**City of Hardin, Montana**  
**Tax Increment Industrial Infrastructure Development Revenue Bonds**  
**(Rocky Mountain Power, Inc. Project) Series 2006**  
(CUSIP No.\* 412236AA9)

**Please forward this notice to beneficial holders.**

U.S. Bank Trust Company, National Association as successor in interest to U.S. Bank National Association is the Trustee (the "Trustee") under that certain Indenture of Trust, dated as of September 1, 2006 (the "Indenture"), by and between the City of Hardin, Montana as Issuer (the "City"), and the Trustee, which governs the above-referenced bonds (the "Bonds").

There are multiple events of default that have occurred and are continuing due to the Trustee not having enough funds to pay interest and principal as they become due beginning September 1, 2015. The Trustee is evaluating its available options, actions and remedies under the Indenture as a result of the occurrence of an Event of Default under the Indenture. **Under the Indenture, holders of at least a majority of the aggregate principal amount of outstanding Bonds have the right to direct certain of the Trustee's actions under and subject to the conditions contained in the Indenture, which include (among other things), providing the Trustee with an indemnity against liability satisfactory to the Trustee. At this time, the Trustee is applying funds received towards interest in arrears.**

**On September 9, 2024, the Trustee will make a Default Distribution in the aggregate amount of \$300,000.00 which is the equivalent of interest on outstanding par of \$20,920,000 paid at a rate of .014340344 which is equal to \$14.3403442 per \$1,000 face held to the holders of record on 9/08/24. This represents a portion of the interest that was due on 3/01/20.** The balance of interest due on 3/1/20 in the amount of \$324,218.20 as well as the interest due on 9/1/20, 3/1/21, 9/1/21, 3/1/22, 9/1/22, 3/1/23, 9/01/23, 3/1/24, and 9/1/24 in the amount of \$653,750.00 for each respective date will be due and unpaid at the time of this distribution. Following this distribution there will remain approximately \$60,000.00 in the Debt Service Reserve Fund (the "Reserve Fund").

No assurances can be given with respect to the amount or timing of any future distributions to holders of Bonds. Prior to any distribution to holders of Bonds, funds held under the Indenture are to be used first for payment of the fees and costs incurred or to be incurred by the Trustee in performing its duties, as well as for any indemnities owing or to become owing to the Trustee. This includes, but is not limited to, compensation for the time the Trustee spends, and the fees and costs of counsel and other agents it employs, to pursue remedies or other actions to protect the security or other interests of holders of Bonds.

The Trustee intends to send further notices to holders as material developments occur. Holders with questions about this notice should direct them to: Sandra Spivey, Vice President, U.S. Bank National Association, Nevada Financial Center, 2300 West Sahara, Suite 200, Las Vegas, Nevada 89102 (telephone: (702) 251-1656; email: [sandra.spivey@usbank.com](mailto:sandra.spivey@usbank.com)). Holders with questions may also contact Bondholder Services at (800) 934-6802, option 7.

Other information concerning the Bonds can be found on the Municipal Securities Rulemaking Board ("MSRB") website at [www.emma.msrb.org](http://www.emma.msrb.org).



Please note that the Trustee may conclude that a specific response to particular inquiries from individual holders is not consistent with equal and full dissemination of information to all holders. Holders should not rely on the Trustee as their sole source of information. The Trustee makes no recommendations and gives no Tax advice.

**U.S. Bank Trust Company, National Association,  
as Trustee**

**September 4, 2024**

\*CUSIP numbers are included solely for the convenience of Bondholders. The Trustee shall have no responsibility with respect to the selection or use of any CUSIP number, nor is any representation made as to the correctness of any CUSIP number, either as printed on any Bond or in this Notice.



www.desertmtncorp.com

1930 S Alma School, Ste B-219, Mesa AZ 85210-3045  
Office: 480-588-6327

**CUSTOMER ESTIMATE**

\*\*\* Good for 30 days from date shown below \*\*\*

Sales Representative: Landon Dipprey  
Cell Phone #: 602-619-2191  
eMail: landon@desertmtncorp.com

<b>Bill to:</b>	Hardin, City of 406 N. Cheyenne Hardin, MT Zip: 59034	<b>Ship to:</b>	City of Hardin 406 N Cheyenne Hardin	<b>State:</b> MT	<b>Date:</b> 9/11/2024
<b>Sales Tax ID#:</b>	na	<b>County:</b>	Big Horn	<b>Zip:</b> 59034	<b>MAIN CONTRACT #</b>
<b>AP Name:</b>		<b>Site Contact:</b>	Michael Hurff		<b>PURCHASE ORDER #</b>
<b>AP Phone#:</b>		<b>Site Phone#:</b>	406-665-9260 x 118		<b>*FUEL SURCHARGE*</b>
<b>AP eMail:</b>		<b>Site eMail:</b>	publicworks@hardinmt.com		<b>PADD4 Ton</b>

~ INTERNAL USE ONLY ~      DMC Location Code    WY01      Mileage from WY01    295      ~ INTERNAL USE ONLY ~

	Quantity	Unit	Item Code / Description	Item Notes	Price	Total
P R O D U C T S	34	Ton	ISRS / Ice Slicer RS	Delivered to Storage	199.00	6,766.00
						-
						-
						-
S E R V I C E S	34	Ton	FSC / Fuel Surcharge	Determined by Rocky Mountain National Fuel Average	11.900	404.60
						-
						-
						-
						-
						-
						-

\* Fuel Surcharge May be applied if fuel goes above the per gallon price of \$2.59  
\*\* Sales Tax (If Applicable it will be in addition to the SUBTOTAL)  
\*\*\* Any Stand-by Time associated with contractor delays (pre-watering not complete, shutdowns, etc...) will be charged at \$140 per hour

<b>SUBTOTAL</b>	7,170.60
<b>SALES TAX**</b>	5.000% -
<b>MISC</b>	-
<b>GRAND TOTAL</b>	<b>\$ 7,170.60</b>

**Job Description and Special Notes**

When placing Order you MUST sign Here----->

Signature and Title \_\_\_\_\_ Date \_\_\_\_\_

**RESOLUTION NO. 2387**

**A RESOLUTION OF THE CITY OF HARDIN, MONTANA CANCELLING THE 2024 ELECTION FOR THE 2024 LOCAL GOVERNMENT REVIEW STUDY COMMISSION, AND DECLARING THE ELECTION BY ACCLAMATION**

WHEREAS, the City of Hardin has determined that one of the candidates for the 2024 Local Government Review Study Commission was unopposed and the deadline for write-in candidates has elapsed with no write-in candidates having filed so that the number of candidates is equal to or less than the number of positions to be filled;

WHEREAS, the City Council is authorized to declare the candidates of the unopposed positions elected by acclamation, pursuant to Mont. Code Ann. § 13-1-403(5) (2023).

NOW THEREFORE, BE IT RESOLVED BY THE CITY COUNCIL OF THE CITY OF HARDIN, MONTANA:

That the City Council of the City of Hardin does hereby cancel the election for the 2024 Local Government Review Study Commission Members.

It is further resolved that the following candidates are elected by acclamation:

1. Jason Stephenson
2. No Candidate
3. No Candidate

Pursuant to Mont. Code Ann. § 13-1-403(5)(b) (2023), the City Council shall fill the remaining members by appointment by future resolution.

PASSED AND ADOPTED by the City Council of the City of Hardin, Montana, and APPROVED this 17<sup>th</sup> day of September, 2024.

YEA VOTES \_\_\_\_\_

NAY VOTES \_\_\_\_\_

CITY OF HARDIN

BY: \_\_\_\_\_  
Mayor

ATTEST: \_\_\_\_\_  
City Clerk

## RESOLUTION NO. 2388

### **A RESOLUTION OF THE CITY OF HARDIN, MONTANA AMENDING THE ASSESSMENT OF THE COST OF STREET MAINTENANCE IN STREET MAINTENANCE DISTRICT NUMBER 1, FOR FISCAL YEAR 2024/2025.**

WHEREAS, pursuant to its authority under Mont. Code Ann. § 7-12-4404 (2023), and Hardin Municipal Code § 9-5-1, maintenance in the street maintenance district is provided by contract or by forces employed by the City, or both; and

WHEREAS, pursuant to its authority under Mont. Code Ann. § 7-12-4422(2)(a) (2023), and Hardin Municipal Code § 9-5-2, the cost of street maintenance in said street maintenance district shall be levied and assessed on each lot or parcel of land within such districts for that part of the whole cost which its area bears to the area of the entire district, exclusive of streets, avenues, alleys and public places as set forth in this Resolution; and

WHEREAS, pursuant to its authority under Mont. Code Ann. § 7-12-4425(1) (2023), the City Council shall estimate, as near as practicable, the cost of maintenance in each established district annually, not later than the second Monday in August; and

WHEREAS, pursuant to its authority under Mont. Code Ann. § 7-12-4425(1) (2023), the City Council shall pass and finally adopt a resolution specifying the district assessment option and levying and assessing all the property within the district with an amount equal to not less than 75% of the entire cost of said work; and

WHEREAS, pursuant to its authority under Mont. Code Ann. § 7-12-4425(2) (2023), the resolution levying the assessment to defray the cost of maintenance shall contain or refer to a list of the lots or parcels of land assessed, with the name of the owner thereof, and the amount levied thereon set opposite;

WHEREAS, the assessment for 2024 for all non-agricultural property as determined by the State of Montana Assessor's Office has been determined to be 0.011148 dollars per square foot for each non-agricultural lot or tract up to ten acres and 0.0057 dollars for each square foot in excess of ten acres, with a maximum assessment of Three Hundred Fifty-Four Dollars and Sixty-Nine cents (\$354.69) on any residential lot or tract, as classified by the State of Montana Assessor's Office; and

WHEREAS, the assessment for 2024 for all agricultural property as determined by the State of Montana Assessor's Office has been determined to be \$4.9646 per acre.

WHEREAS, the City Council of the City of Hardin had previously passed Resolution 2378 on August 6, 2024 which set the assessments for Street Maintenance District 1;

WHEREAS, the City has discovered an error in Exhibit A of Resolution 2378, in that it omitted parcel L148000 and L248200, which were annexed into the City since tax year 2023.

NOW, THEREFORE, BE IT RESOLVED BY THE CITY COUNCIL FOR THE CITY OF HARDIN, MONTANA, as follows:

1. That the cost of sweeping and maintenance of the streets and avenues in Street Maintenance District No. 1 in said City, including the cost of sweeping parks, public places, the intersections of streets and alleys, be assessed at Four Hundred Eighty-Seven Thousand, Three Hundred Sixty-Seven Dollars (\$487,367) for the 2024 tax year.
2. That the total cost of the assessment for the 2024 tax year be assessed against each and every lot or parcel of land in Street Maintenance District No. 1 shall be 75% of the estimated cost which is Three Hundred Sixty-Six Thousand, One Hundred Four Dollars and Twelve cents (\$366,104.12) according to the following:
  - a. All non-agricultural property as determined by the State of Montana Assessor's Office has been determined to be 0.011148 dollars per square foot for each non-agricultural lot or tract up to ten acres and 0.0057 dollars for each square foot in excess of ten acres, with a maximum assessment of Three Hundred Fifty-Four Dollars and Sixty-Nine Cents (\$354.69) on any residential lot or tract, as classified by the State of Montana Assessor's Office; and
  - b. All agricultural property as determined by the State of Montana Assessor's Office has been determined to be \$4.9646 per acre.
3. That the City Finance Officer shall prepare a list containing the description of each lot or parcel of land, the name of the owner if known, and the amount of the assessment against each lot or parcel of land for the 2024 tax year, and said list shall be incorporated herein by reference and attached hereto as Exhibit A.
4. That said assessment for each lot or parcel in Street Maintenance District No. 1 shall be placed on the 2024 tax roll and shall be collected in two installments in the same manner as other taxes.
5. That all money collected in accordance herewith shall be credited by the City Finance Officer to the Street Maintenance District No.1 Fund.
6. That the installments shall become delinquent at 5:00 p.m. on the 30<sup>th</sup> day of November, 2024 and 5:00 p.m. on the 31<sup>st</sup> day of May, 2025, when such payments are due and payable.
7. That if an assessment becomes delinquent, the property shall be sold in the same process and procedure that other property is sold for delinquent unpaid taxes. The monies collected under this resolution shall be paid into the Street Maintenance Fund for the City of Hardin, Montana.

8. That the City Council of the City of Hardin Montana, pursuant to its authority under Mont. Code Ann. § 7-12-4425(1) (2023), estimated, as near as practicable, the cost of maintenance in this established district at its regular meeting August 6, 2024.

9. That on the 17<sup>th</sup> day of September, 2024 at 6:20 p.m., in the Council Chambers of the City of Hardin, Montana or via virtual meeting room duly noticed; the City Council heard objections to the final passage of this resolution.

10. That upon final passage and approval of this resolution, the City Clerk is directed to certify a copy of said resolution to the Treasurer of Big Horn County and the Montana Department of Revenue, Big Horn County Field Office.

PASSED AND ADOPTED by the City Council of the City of Hardin, Montana, and APPROVED this \_\_\_\_\_ day of September, 2024.

YEA VOTES \_\_\_\_\_

NAY VOTES \_\_\_\_\_

**CITY OF HARDIN**

BY: \_\_\_\_\_  
Mayor

ATTEST: \_\_\_\_\_  
City Clerk

CITY OF HARDIN

Tax ID	Name	Aces	Amount
L000100	CITY OF HARDIN	0.96	466.21
L000400	CITY OF HARDIN	0.80	388.49
L000500	LAMMERS GEORGE	0.16	77.70
L000600	EGGERT CARLA LAMMERS	0.24	116.54
L000700	CITY OF HARDIN	0.24	116.54
L000900	LAMMERS CARLA R	0.16	77.70
L001000	STANTON PROPERTY LLC	0.16	77.70
L001100	BEARTOOTH FORD LLC	0.50	242.82
L001300	LAMMERS CARLA	0.15	72.84
L001600	BIG HORN COUNTY STATE BANK	0.96	466.21
L001700	BIG HORN COUNTY LIBRARY	0.32	155.41
L001800	YOUNG GEORGE R	0.19	92.27
L001900	HARDT CHERYL D	0.16	77.70
L002000	J & D MEATS LLC	0.13	63.14
L002100	REITZ HOWARD & CHASKA	0.16	77.70
L002200	MORRIS BETSY	0.16	77.70
L002300	KENNEY CORY	0.16	77.70
L002400	WOODY KENNETH R	0.16	77.70
L002500	CHEPULIS DAVID R & KAREN A	0.16	77.70
L002600	SARGENT ALFRED E & MELODIE TRUSTEES	0.16	77.70
L002700	FIRST METHODIST CHURCH	0.48	233.11
L002800	A F & A M ST JOHNS LODGE #92	0.21	101.98
L002900	MEYERS THOMAS & RENEE	0.19	92.27
L003000	LAUTT TREVOR & AMANDA	0.24	116.54
L003100	CHALLIS JACOB &	0.16	77.70
L003200	TOYNE GEORGE L	0.16	77.70
L003300	CLEAR SKY RENTALS LLC	0.16	77.70
L003400	CLEAR SKY RENTALS LLC	0.16	77.70
L003500	WOLFE DAVID A	0.16	77.70
L003600	WOLFE D ANDREW	0.24	116.54
L003700	CLEAR SKY RENTALS LLC	0.24	116.54
L003800	BIG HORN COUNTY	0.38	184.55
L003900	TORSKE JAMES E	0.10	48.57
L004000	BIG HORN COUNTY	0.16	77.70
L004100	BIG HORN COUNTY	0.32	155.41
L004200	BIG HORN COUNTY COURTHOUSE	0.96	466.21
L004300	KOEHN RANDY	0.16	77.70
L004400	A-ONE BUSINESS CAPITAL INC	0.16	77.70
L004500	A-ONE BUSINESS CAPITAL INC	0.08	38.85
L004600	HEADWATERS HOLDING COMPANY LLC	0.08	38.85
L004700	HEADWATERS HOLDING COMPANY LLC	0.08	38.85
L004800	BIG HORN VALLEY PROPERTIES LLC	0.16	77.70
L004900	FORTUNE CLAYTON	0.08	38.85
L005000	MALENSEK RANDY J	0.08	77.70
L005200	DRESCH JEFF & CHARLOTTE JTROS	0.16	77.70
L005400	BIG HORN COUNTY	0.64	310.80
L005600	HANSER HOLDINGS LLC	0.96	466.21
L005700	DREAM TEAM PROPERTIES LLC	0.08	38.85
L005800	DREAM TEAM PROPERTIES LLC	0.08	38.85
L005900	SMALL KELSEY & LESLEY L	0.08	38.85
L006000	AGRI-LEASING INC	0.08	38.85
L006100	WILLOUGHBY DANIEL W & KIRSTEN K	0.08	38.85
L006200	NEUTS INC	0.24	116.54
L006300	317 NORTH CENTER AVENUE BUILDING LLC	0.16	77.70
L006400	LEHR RHONDA & WENDEL	0.16	77.70
L006500	WOUNDED FACE DAVIS	0.16	77.70
L006600	WOUNDED FACE DAVIS	0.16	77.70
L006700	SCHOEN ROBERT G & GLENNINE M TRUSTEES	0.16	77.70
L006800	SCHOEN ROBERT G & GLENNINE M TRUSTEES	0.16	77.70
L0068A0	RIDGEVIEW CONSTRUCTION INC	0.32	155.41
L006900	BIG HORN COUNTY	0.07	33.98
L007000	ACEVES JAIME	0.53	257.38
L007100	MASON TERRY J	0.15	72.84
L007200	SOUND VENTURE LLC	0.08	38.85
L007300	CITY OF HARDIN	0.40	194.24
L007800	NOTEBOOM CABEL & JOHN	0.08	38.85
L007900	LOTT JAMES A	0.16	77.70
L008100	BENZEL PATRICIA ANN	0.16	77.70
L008200	VALI ROME P	0.08	38.85
L0083A0	STORE MASTER FUNDING VI LLC	0.16	77.70
L008400	CENTER AVE LAND TRUST	0.08	38.85
L008500	SEDER CARLA KAE & RICK L & DAWN C	0.08	38.85
L008600	ANDRES ROMAN G & JENA L	0.08	38.85
L008700	SASI INVESTMENTS LLC A MONTANA LLC	0.08	38.85
L008800	UFFELMAN LANDA	0.08	38.85
L008900	STAR PRINTING COMPANY INC	0.08	38.85
L0089A0	SLATTERY MARY	0.08	38.85

CITY OF HARDIN

Tax ID	Name	Aces	Amount
L009000	WIECHMAN JACK W & AUDREY M	0.32	155.41
L009100	HOLLYHOCK HOME FAMILY TRUST	0.16	77.70
L0092A0	AAW LLC	0.30	145.69
L0093A0	AAW LLC	0.18	87.41
L009600	AAW LLC	0.19	92.27
L009700	AAW LLC	0.45	218.52
L009800	HOLLYHOCK HOME FAMILY TRUST	0.16	77.70
L009900	HOLLYHOCK HOME FAMILY TRUST	0.16	77.70
L0099A0	BIG HORN COUNTY	0.64	310.80
L010000	BIG HORN COUNTY	0.32	155.41
L010100	KOEHN DWIGHT	0.32	155.41
L010200	HAMLIN DOUGLAS	0.16	77.70
L010300	HAMLIN DOUGLAS	0.16	77.70
L010400	TRI COUNTY TELEPHONE ASSOCIATION INC	0.32	155.41
L010600	EXECUTIVE BUILDING LLC	0.32	155.41
L010700	JOHNSON INSURANCE AGENCY INC	0.16	77.70
L010800	GREER W CLAYTON	0.16	77.70
L010900	GREER CLAYTON W	0.21	101.98
L011000	GREER CLAYTON W & CHERLYN K	0.12	58.28
L011100	ZELKA PAUL T	0.06	29.14
L011200	ZELKA PAUL T	0.09	43.70
L011300	ZELKA PAUL T	0.09	43.70
L011400	CUSTER AVE LAND TRUST	0.24	116.54
L011500	CUSTER AVE LAND TRUST	0.16	77.70
L011600	CUSTER AVE LAND TRUST	0.37	179.68
L011700	MINEAR BRITTANY ELLA	0.59	286.51
L012000	ZELKA THOMAS J & LORA M TRUSTEES	0.32	155.41
L012100	LAMMERS GAYLE	0.16	77.70
L012200	ZELKA THOMAS J & LORA M TRUSTEES	0.32	155.41
L012300	KRUGER ZACHARY M & DULCE L	0.24	116.54
L012400	KRUGER ZACHARY & DULCE L	0.56	271.95
L012500	TOWN AND COUNTRY SUPPLY ASSOCIATION	0.69	335.09
L012600	SHARPE KALEY J	0.16	77.70
L012700	ESPINOZA BARBARA J & JESSY	0.16	77.70
L012800	WILDIN DANIEL O	0.16	77.70
L012900	BOUYER GARNER SR	0.16	77.70
L013000	CITY OF HARDIN	0.32	155.41
L013100	BULLIS PROPERTIES LLC	0.32	155.41
L013200	FANDRICH BRYAN	0.32	155.41
L013300	SHEWEY CYNTHIA A	0.32	155.41
L013400	CRANE ROBERT A	0.32	155.41
L013500	MONTANA MORTUARY HOLDINGS LLC	0.48	233.11
L013600	HOCHHALTER FAMILY LLC	0.16	77.70
L013700	CHRISTMAN BETTY J	0.24	116.54
L013800	LAMMERS GAYLE GEORGE	0.16	77.70
L013900	BEARTOOTH FORD LLC	0.40	194.24
L014000	BEARTOOTH FORD LLC	0.16	77.70
L014100	BEARTOOTH FORD LLC	0.16	77.70
L014200	BEARTOOTH FORD LLC	0.16	77.70
L014300	NELSON JENNIFER	0.16	77.70
L014400	BLADE MOTTERN SAMUEL & MARGERY JOY	0.16	77.70
L014500	OLD COYOTE DANA K	0.16	77.70
L014600	EQUITY TRUST CO CUSTODIAN FBO RICK L	0.16	77.70
L014700	FIRST BAPTIST CHURCH	0.48	233.11
L014800	HAWTHORNE NICHOLAS C	0.24	116.54
L014900	LAUTT LAURIE A	0.24	116.54
L015000	CLEAR SKY RENTALS LLC	0.10	48.57
L015100	AJ KNIGHT PROPERTY SOLUTIONS LLC	0.10	48.57
L015200	HAFEMANN JAYME & ELLYN TIC	0.13	63.14
L015300	WARHOL JOSEPH	0.16	77.70
L015400	LAWTON MELISSA	0.16	77.70
L015500	IRWIN THOMAS W	0.16	77.70
L015600	DUNCAN JEFFERY E & SARAH R	0.16	77.70
L015700	JOHNS MERLE	0.24	116.54
L015900	STREEPER DONNA M	0.24	116.54
L016000	PETERMAN FRANK R	0.16	77.70
L016200	MORTON NATASHA J	0.16	77.70
L016300	TSCHIRGI CHERYL ELLEN	0.16	77.70
L016400	HOCHHALTER FAMILY LLC	0.13	63.14
L016500	THOMPSON FELIX LEE &	0.16	77.70
L016600	KENNEY CORY L & MARILOU B	0.16	77.70
L016700	HARDT CHERYL D	0.22	106.83
L016800	SEVENTH DAY ADVENTIST CHURCH	0.30	145.69
L016900	MATTHEW DAVID J & JULIE A	0.16	77.70
L017000	WOLCOTT DALE G & LORNA S	0.16	77.70
L017100	CROW TRIBE OF INDIANS	0.16	77.70
L017200	CROW TRIBE OF INDIANS	0.16	77.70



CITY OF HARDIN

Tax ID	Name	Aces	Amount
L017300	CLEAR SKY RENTALS LLC	0.32	155.41
L017400	DILLON SHONNA	0.24	116.54
L017500	RIETZ STEVEN K	0.24	116.54
L017600	SINGER BRYAN CODY &	0.24	116.54
L017700	ROGERS KENNY L	0.14	67.98
L017800	FELKINS CORRINE E	0.10	48.57
L017900	LITTLEHEAD CHAD E & ANITA G JTROS	0.16	77.70
L018000	FOX DENNIS R & JANET E	0.19	92.27
L018100	CLOUD CORDERO D	0.23	111.71
L018200	H.E.P CLUB	0.39	189.39
L018300	ABRIL ANTONIO	0.16	77.70
L018400	GALE VICKI A	0.16	77.70
L018500	CODY AVE LAND TRUST	0.16	77.70
L018600	PRINCIVALLI MARCIA	0.15	72.84
L018700	LEE LOU LLC	0.22	106.83
L018800	GRATWOHL DOUGLAS H	0.12	58.28
L018900	KERR TAYLOR KATHI E	0.16	77.70
L019000	PRETTY WEASEL SARA	0.16	77.70
L019100	ROBERTSON TRACY A & KRISTI A	0.16	77.70
L019200	ANDRES ROMAN G & JENA L	0.16	77.70
L019300	BIG HORN CALVARY FELLOWSHIP	0.32	155.41
L019400	SCHOOL DISTRICT 17H	0.96	466.21
L019500	NELSON CHARLENE	0.21	101.98
L019600	DEVERS TAMARA DEE	0.24	116.54
L019800	ACEVES JAIME	0.35	169.97
L019900	MILLER JEAN HELEN	0.08	38.85
L020000	MILLER JEAN	0.08	38.85
L020100	CHAVEZ DEAN & ROXANNE	0.24	116.54
L020200	HARRIS MERRITT & SHELLEY	0.24	116.54
L020300	BLAIN JOSHUA AARON	0.24	116.54
L020400	LUNDBERG JAY O	0.24	116.54
L020500	WOODY JOSEPH B	0.04	19.43
L020600	HE DOES IT VIRGINIA	0.13	63.14
L020700	FELLER VERLENE R	0.16	77.70
L020800	KUNTZ KENNETH J & LUCY DIANNE	0.32	155.41
L020900	MAXWELL ANTHONY D & CYNTHIA R	0.16	77.70
L021000	CLEAR SKY RENTALS LLC	0.16	77.70
L021100	SARGENT PATRICK W	0.16	77.70
L021200	BIG SKY PROPERTY SOLUTIONS LLC	0.16	77.70
L021300	BIG SKY PROPERTY SOLUTIONS LLC	0.32	155.41
L021400	SEDER DAWN C	0.32	155.41
L021500	REGIONAL SERVICES FOR S CNTRL & E MT	0.32	155.41
L021600	WOODY KENNETH	0.16	77.70
L021700	STIMPSON HOWARD W AND MARSHA D	0.16	77.70
L021800	MEYERS THOMAS	0.32	155.41
L021900	REDGER MERLE	0.32	155.41
L022000	LINK SHANE D	0.32	155.41
L022100	CUMMINGS LEO JR	0.32	155.41
L022200	KLOEPFEL KATHERINE	0.16	77.70
L022300	MORRISON CAROLYN R	0.16	77.70
L022400	BIG SKY PROPERTY SOLUTIONS LLC	0.32	155.41
L022500	BONILLA SHARON K	0.32	155.41
L022600	SEDER DAWN C	0.16	77.70
L022700	RUEGAMER JAMES L	0.16	77.70
L022800	WILKINSON ARNOLD	0.16	77.70
L022900	STEWART MICHELE L	0.16	77.70
L023000	SCHAAK KATHERINE	0.16	77.70
L023100	CONNER LINDA B	0.16	77.70
L023200	CITY OF HARDIN	2.07	1,005.23
L023300	REDEEMER EVANGELICAL LUTHERN	0.32	155.41
L023500	ELLIS CHARLES HARRY	0.16	77.70
L023600	FOX LINDSEY	0.16	77.70
L023700	IVERSON JESSE L &	0.32	155.41
L023800	SCHOOL DISTRICT 17H PRIMARY SCHOOL	0.96	466.21
L023900	KOEHN RANDY D	0.16	77.70
L024000	VOGEL ALEXA R &	0.32	155.41
L024100	BURSHIA MILES E	0.16	77.70
L024200	WELL KNOWN COLLEEN LYN	0.16	77.70
L024300	MCNEANEY JOHN J	0.16	77.70
L024400	LITTLE LIGHT MYRON LOUIS JR &	0.16	77.70
L024500	ROUND FACE SUNNY	0.16	77.70
L024600	FEDERAL NATIONAL MORTGAGE ASSOCIATION	0.16	77.70
L024700	TAFT JONATHAN C	0.16	77.70
L024800	BOHLMAN DOROTHY M	0.16	77.70
L024900	NOYES JAMES G	0.16	77.70
L025000	HOCHHALTER FAMILY LLC	0.16	77.70
L025100	JELLNEK CHRISTINE &	0.16	77.70

CITY OF HARDIN

Tax ID	Name	Aces	Amount
L025200	PITSCH ALYSSA &	0.16	77.70
L025300	SVAREN JAMES A	0.16	77.70
L025400	KUKES PEARL	0.16	77.70
L025500	SLEEPER NANCY	0.16	77.70
L025600	OPIE MICHAEL R	0.16	77.70
L025700	VAN SICKLE TAMARA A	0.16	77.70
L025800	BARA DAVID	0.16	77.70
L025900	KENNEY CORY	0.16	77.70
L026000	ANDERSON JOANNA; ELSIE & REBECCA JEAN	0.16	77.70
L026100	CHARLES ELLIS RAY II & DERRIK DELAINE	0.16	77.70
L026200	SCHOOL DISTRICT 17H ELEMENTARY	0.54	262.24
L026300	WILKINSON ARNOLD	0.22	106.83
L026400	HOPES STEVEN J	0.21	101.98
L026500	AUKER H EDWIN	0.32	155.41
L026600	HERT ROBERT P	0.16	77.70
L026700	WIECHMAN JACK W & AUDREY M	0.19	92.27
L026800	BARNES WAYLON II	0.29	140.83
L026900	ANDERSON RICHARD P & ARLENE M	0.16	77.70
L027000	DREW JEAN	0.16	77.70
L027100	SEDER DAWN C	0.16	77.70
L027200	OLSON LANCE	0.16	77.70
L027300	WOODY KENNETH III	0.16	77.70
L027400	EDWARDS THOMAS W & DIANE J	0.16	77.70
L027600	LITTLE BIG MEN OF GLENDIVE INC	0.32	155.41
L027700	KOEHN RANDY	0.24	116.54
L027800	KOEHN RANDY	0.16	77.70
L027900	REISIG SCOTT	0.24	116.54
L028000	NORTH CENTER PROPERTIES LLC	0.96	466.21
L028100	PENTECOSTAL CHURCH OF GOD INC	0.48	233.11
L028300	KIRSCHENMANN EUGENE & RUTH	0.24	116.54
L028400	FELLER PAMELA A	0.15	72.84
L028500	CREEDEN MICHAEL JOHN	0.09	43.70
L028600	ALEXANDER JAMES V	0.16	77.70
L028700	PERKINS LEONARD D	0.16	77.70
L028800	VANDERSLOOT TYLER WAYNE	0.16	77.70
L028900	IRON THORA	0.24	116.54
L029000	ZIER HAZEL L	0.24	116.54
L029100	BLADE-MOTTERN SAMUEL & MARGERY JOY	0.10	48.57
L029200	SECRETARY OF HOUSING & URBAN	0.10	48.57
L029300	K2 PROPERTIES LLC	0.12	58.28
L029400	ESPINOZA JESSY JR & DEANNA	0.16	77.70
L029500	RESOURCE SUPPORT & DEVELOPMENT INC	0.16	77.70
L029600	RD PROPERTY SOLUTIONS LLC	0.16	77.70
L029700	RAMIREZ JULIANA H	0.16	77.70
L029800	HOCHHALTER DAMON M	0.16	77.70
L029900	FELLER SHAWN R & AMY D	0.16	77.70
L030000	BRUCE RUSSELL O & PAMELA J	0.16	77.70
L030200	GRADY FRANK	0.48	233.11
L030300	BROKAW JEFFERY S	0.16	77.70
L030400	MUHLBEIER JAY D	0.16	77.70
L030500	THOMPSON AUGUSTA J	0.16	77.70
L030600	KEHLER KAREN A	0.24	116.54
L030700	BOYER DOND	0.24	116.54
L030800	MARSHMEL PROPERTIES LLC	0.39	189.39
L031000	WOUNDED FACE DAVIS	0.16	77.70
L031100	WOUNDED FACE DAVIS	0.16	77.70
L031200	AJ KNIGHT PROPERTY SOLUTIONS LLC	0.40	194.24
L031400	MARTINEZ INEZ	0.14	67.98
L031500	ALLRED SABRINA &	0.16	77.70
L031700	KENNEY PATRICIA MICKY	0.16	77.70
L031800	CITY OF HARDIN	0.32	155.41
L031900	LITTLE LIGHT MARLA	0.40	194.24
L032000	ZINK WANDA LEE & GUY A	0.32	155.41
L032100	CITY OF HARDIN	0.24	116.54
L032200	CHAVEZ GEORGE W	0.16	77.70
L032300	PETERSON RUBY ANN REED	0.16	77.70
L032400	BROWKAW KERI J	0.16	77.70
L032500	MILLER GERALD M (RLE)	0.16	77.70
L032600	REDGER MERLE	0.32	155.41
L032700	FASSETT KIMBERLY L	0.16	77.70
L032800	SEDER RICK L AND DAWN C JTRS	0.16	77.70
L032900	OLD ELK DAVID	0.16	77.70
L033000	RENOVA UBALDO	0.16	77.70
L033100	WATSON JOSHUA	0.16	77.70
L033300	HERNANDEZ VERONICA	0.16	77.70
L033400	FELLER CURTIS D	0.16	77.70
L033500	ROTH LISA F	0.16	77.70

CITY OF HARDIN

Tax ID	Name	Aces	Amount
L033600	ARNOLD WAGENMAN TRACY	0.16	77.70
L033700	SEDER RICK L	0.16	77.70
L033800	LIMING BRANDON	0.10	48.57
L033900	WILLHARDT LISA L	0.06	29.14
L034000	CHAPPLE AMY D	0.16	77.70
L034100	SEDER JO ANN	0.16	77.70
L034200	HURTIG VINCENT G	0.16	77.70
L034300	DICK CHARLES	0.16	77.70
L034400	MICHALEK BARBARA	0.16	77.70
L034500	ANDERSON THOMAS BLAIR	0.16	77.70
L034600	DRESCH JEFF	0.16	77.70
L034700	FELLER CHANDALE &	0.16	77.70
L034800	BARNES WAYLON W	0.32	155.41
L034900	BIG SKY PROPERTY SOLUTIONS LLC	0.32	155.41
L035000	SCHUMAN LEVI	0.16	77.70
L035100	SCHOMER ROBERT D	0.16	77.70
L035200	SCHOMER ROBERT D	0.16	77.70
L035300	STEWART LYDIA A	0.16	77.70
L035400	ALEXANDER ROSS A & SALLY	0.16	77.70
L035500	MORAN LYNNE A	0.16	77.70
L035600	CHRISTS EVANGELICAL LUTHERAN	0.48	233.11
L035700	ANEST PAUL	0.32	155.41
L035900	HIEBERT LEE ANN	0.16	77.70
L036000	SEDER RICK L AND DAWN C JTRS	0.16	77.70
L036100	ECKMAN JACOB ED	0.24	116.54
L036200	OLD COYOTE MIRIAM A	0.24	116.54
L036300	FORTUNE THAL LLC	0.16	77.70
L036400	BUTKAY RITA & GENE A HERMAN	0.16	77.70
L036500	FORTUNE THAL LLC	0.16	77.70
L036600	FORTUNE THAL LLC	0.32	155.41
L036700	FORSYTHE LORI	0.16	77.70
L036800	O'NEIL JUNIOR L	0.32	155.41
L036900	KOLLEKOWSKI ETTA M	0.24	116.54
L037000	ELHARD FERNANDO & KIMBERLY	0.20	97.13
L037100	VANCE JEFFREY P & ROSA L	0.20	97.13
L037200	REEVES MARTIN G	0.16	77.70
L037300	REEVES MARTIN G	0.16	77.70
L037400	CABRAL DEBBIE L	0.16	77.70
L037500	LAHNEY REYHOLDS-KEENE RN INC A MONTANA	0.32	155.41
L037700	WESTERN HEMLOCK LLC	0.32	155.41
L037800	CUSTER AVE LAND TRUST	0.16	77.70
L037900	ROMAN CATHOLIC BISHOP	1.92	932.41
L038000	CARLETON CLINTON P & CLAIRE E	0.16	77.70
L038100	HAFEMANN THEODORE R & GAIL L	0.16	77.70
L038200	HOCHHALTER FAMILY LLC	0.16	77.70
L038300	BOND CAROLYN J & STEPHEN R	0.16	155.40
L038500	GREENFIELD THOMAS R & JUDY E JTROS	0.16	77.70
L038600	TROYER RICHARD B	0.24	116.54
L038700	DORNBERGER JOHN FRANK	0.24	116.54
L038800	CODY AVE LAND TRUST	0.12	58.28
L038900	CODY AVE LAND TRUST	0.12	58.28
L039000	BARNES BRITT EDWARDS & CHERYL LYNN	0.24	116.54
L039100	UNRUH BRIAN & JENNIFER	0.16	77.70
L039200	HOLLYHOCK HOME FAMILY TRUST	0.16	77.70
L039300	THOMPSON MARTIN JAMES	0.16	77.70
L039400	KENNEY CORY	0.24	116.54
L039500	OLIVAS IRIS	0.24	116.54
L039700	DYCKMAN STEVE	0.24	116.54
L039800	ANDERSON CURTIS M	0.24	116.54
L039900	BENSON BEVERLY J	0.16	77.70
L040000	LINK MATHEW B & AMBER J JTROS	0.16	77.70
L040100	LAMMERS CARLA	0.16	77.70
L040200	HOLLYHOCK HOME FAMILY TRUST	0.16	77.70
L040300	KORBER WILLIAM W	0.16	77.70
L040400	WHITEMANRUNSHIM LEA	0.16	77.70
L040500	UNRUH BRIAN C & JENNIFER M	0.16	77.70
L040600	STENERSON AMBER J	0.16	77.70
L040700	CALL FRED JAMES JR & HEATHER E	0.16	77.70
L040800	KILGORE DAVID CURTIS & PERET ROSS	0.19	92.27
L040900	LAMMERS GAYLE GEORGE	0.13	63.14
L041000	OLD BEAR LEE P	0.16	77.70
L041100	MORRISON BENITO A JR & ATHALIA ROSE	0.24	116.54
L041200	KRINHOP MATTHEW P & BETHANIE A	0.24	116.54
L041300	CUNY TINA MARIE	0.16	77.70
L041400	720 LLC	0.16	77.70
L041500	MORRIS DENNIS	0.16	77.70
L041600	BLANKENSHIP NATE W AND WHITE KIMBERLY	0.16	77.70

CITY OF HARDIN

Tax ID	Name	Aces	Amount
L041700	KIRSCHENMANN ROBERT	0.16	77.70
L041800	DALE RAYMOND J	0.16	77.70
L041900	CHAPPLE RICHARD H	0.24	116.54
L042000	DORN CORRINA L	0.22	106.83
L042100	FRENCH ALLISON	0.16	77.70
L042200	JONES KEITH	0.18	87.41
L042300	PRETTY WEASEL BESSYE RAE	0.16	77.70
L042400	SVAREN FRANCINE K	0.16	77.70
L042500	BOWLING JIMMY D	0.16	77.70
L042600	SCHAAK DANNIEL D	0.16	77.70
L042700	WOODY KENNETH III	0.16	77.70
L042800	WOODY'S RENTAL LLC	0.12	58.28
L042900	KENNEY CORY L	0.10	48.57
L043000	416 LLC	0.10	48.57
L043100	WOODY'S RENTAL LLC	0.16	77.70
L043200	HOCHHALTER FAMILY LLC	0.11	53.42
L043300	HOCHHALTER FAMILY LLC	0.21	101.98
L043400	CLEAR SKY RENTALS LLC	0.16	77.70
L043500	SEDER RICK L	0.16	77.70
L043600	SEDER DAWN C	0.16	77.70
L043700	OLD COYOTE MARCUS A	0.16	77.70
L043800	CARPENTER LINDA	0.16	77.70
L043900	MARTINEZ PHILLIP H & CAROL A TRUSTEES	0.16	77.70
L044000	CROWELL WILLIAM MICHAEL	0.16	77.70
L044100	WILES BENNY F	0.32	155.41
L044200	KENNEY CORY	0.16	77.70
L044300	KENNEY CORY L	0.16	77.70
L044400	BIGHORN VALLEY HEALTH CENTER INC	0.16	77.70
L044500	KOEHN MARSHALL & MELODY	0.16	77.70
L044600	SIEGELIN ERIKA M	0.16	77.70
L044700	STERN RICHARD R & ROSALIND F	0.16	77.70
L044800	CONWAY THOMAS P & SUSAN P JTROS	0.16	77.70
L044900	SIEGLE CAROL J	0.16	77.70
L045000	IBARRA JOSE S	0.24	116.54
L045100	ABSAROKEE INVESTMENTS LLC	0.20	97.13
L045200	UNRUH JAMES W & AMY L	0.20	97.13
L045300	STOBAUGH WILLIAM STEPHEN & ANNA L	0.16	77.70
L045400	HARDY TIMOTHY & MARK	0.16	77.70
L045500	BECKER DALE D & VICKIE DIANE	0.16	77.70
L045600	HILL PATRICK & LINDA	0.24	116.54
L045700	TAUSCHER ANDREW R	0.17	82.56
L045800	TAUSCHER ANDREW	0.07	33.98
L046000	BAKER ANDREW LEE	0.32	155.41
L046100	BECKER DALE D & VICKI D	0.16	77.70
L046200	LEE LOU LLC	0.16	77.70
L046300	TOYNE GEORGE L	0.16	77.70
L046400	FEUVRAY PAULINE AZURE	0.16	77.70
L046500	JOYCE JOHN R & MOLLY D	0.24	116.54
L046600	UFFELMAN EDWARD R & JILL M	0.24	116.54
L046700	RANDALL ALICE L	0.16	77.70
L046800	THOMPSON JOHN M	0.16	77.70
L046900	RENSHAW ADAM DANIEL & JENNIFER LYNN	0.16	77.70
L047000	MADSEN BARBARA	0.16	77.70
L047100	KELLEY JOYCE &	0.16	77.70
L047200	GECK KARLA G	0.16	77.70
L047300	WEGNER CALVIN R	0.16	77.70
L047400	WAGNER TIM A & TERI L	0.16	77.70
L047500	WAGNER TIM A & TERI L	0.16	77.70
L047600	WILEY JON SCOTT & KATHRYN J	0.16	77.70
L047700	HOLLIS F BARRETT & VINETTA D	0.16	77.70
L047800	KILLS NIGHT DESHAUN	0.24	116.54
L047900	TAGANAHAN GENOVEVA & PORFERIO	0.24	116.54
L048000	PETERMAN WILLIAM	0.16	77.70
L048100	SCHUSTER JENNIFER S	0.19	92.27
L048200	ROSE LENORE J	0.23	111.71
L048300	CHEPULIS DAVID R & KAREN A	0.23	111.71
L048400	SMITH GREG A	0.24	116.54
L048500	BRUCKNER ROGER W & LAURIE	0.24	116.54
L048600	WHITEMAN ARLEN JR	0.24	116.54
L048700	BARNES RANDY Y & SOPHIA ROSE	0.24	116.54
L048800	TALMAGE WILLIAM EARL & CONNIE FAYE	0.24	116.54
L048900	OLD COYOTE ALVIN S & CHRISTINE	0.24	116.54
L049000	PITSCH CHARLENE K	0.24	116.54
L049100	LAMMERS GEORGE GAYLE ESTATE	0.24	116.54
L049200	SALYER JAMES MICHAEL	0.16	77.70
L049300	ROEBLING COLTON J	0.27	131.10
L049400	LOWE DANIEL J	0.27	131.10

CITY OF HARDIN

Tax ID	Name	Aces	Amount
L049500	FASSETT BRIAN D & CINDY	0.27	131.10
L049700	SWISSE GARY L & JILL	0.32	155.41
L049800	EDWARDS JOHN T	0.19	92.27
L049900	THE JOHNSON FAMILY TRUST DATED MAY 15,	0.16	77.70
L050000	IRON ROAD DANIEL & KRISTIN	0.24	116.54
L050100	BILLMAN TINA M	0.24	116.54
L050200	PLENTY HOOPS DESIRAE	0.19	92.27
L050300	BOYER DONNA E	0.19	92.27
L050400	SUNDHEIM LAURA L & CINDY FARMER	0.19	92.27
L050500	OTHER MEDICINE ROBERTA & NORMAN	0.21	101.98
L050600	HANSON AMY	0.18	87.41
L050700	KILLS PRETTY ENEMY A JOLENE & CASEY	0.19	92.27
L050800	TOYNE GEORGE	0.26	126.26
L050900	EGGED WALTER R	0.22	106.83
L051000	LARIOS-CARDENAS JAIME &	0.22	106.83
L051100	PLEIER DAN R & WENDY K	0.22	106.83
L051200	ALLERDINGS DANIEL R & ELAINE	0.22	106.83
L051300	CASTRO MICHAEL	0.22	106.83
L051400	TWILLEAGER MICHAEL ANTHONY	0.22	106.83
L051500	HUGS KALLIE JO	0.22	106.83
L051600	BULLIS TERRY A & BLANCHE A	0.22	106.83
L051700	WEBER BEVERLY J	0.22	106.83
L051800	ELLISON DAHNA M	0.22	106.83
L051900	KEPP KENTON G & PATRICIA	0.22	106.83
L052000	ANDERSON HARLEN R & GERALDINE TRUSTEES	0.22	106.83
L052100	YBARRA RACHEL	0.26	126.26
L052200	SCHOOL DISTRICT 17-H	0.23	111.71
L052300	SCHOOL DISTRICT 17H	0.23	111.71
L052400	SCHOOL DISTRICT 17H	11.25	5,167.43
L052500	OLDHORN KENDALL	0.11	53.42
L052600	SEE THE GROUND MARLEENE	0.11	53.42
L052700	CURTIS LARRY D	0.23	111.71
L052800	TAYLOR DONOVAN D	0.11	53.42
L052900	FIFTH AVENUE LAND TRUST	0.11	53.42
L053000	FERGERSON STEVEN A	0.23	111.71
L053100	WINTERROWD LEANE J	0.16	77.70
L053200	ROAN CHARLES R & KIM M	0.13	63.14
L053300	RODRIGUEZ JOSE M	0.16	77.70
L053400	FELTON THOMAS L & CYNTHIA A HERBEL	0.23	111.71
L053500	BAUMAN DAVID D & DOREEN E	0.23	111.71
L053600	SCHUMAN GLEN RAY	0.16	77.70
L053700	MONTOYA RICHARD	0.16	77.70
L053800	PLENTY HOOPS GARLAND	0.16	77.70
L053900	MUHLBEIER JAY DAVE & EILEEN E	0.16	77.70
L054000	BERRY ANDREA &	0.16	77.70
L054100	MORRISON BENITO	0.16	77.70
L054200	SCHOEN MARK	0.16	77.70
L054300	JOHNSON RHONDA S	0.16	77.70
L054400	HARDIN PUBLIC SCHOOLS	0.32	155.41
L054500	KUNTZ KENNETH JAMES JR	0.16	77.70
L054600	CLEAR SKY RENTALS LLC	0.16	77.70
L054700	CLEAR SKY RENTALS LLC	0.16	77.70
L054800	THORBERG IVA EUGENIE	0.16	77.70
L054900	HINGSON NADINE ET AL	0.16	77.70
L055000	HERNANDEZ JOCELYN C	0.24	116.54
L055100	PAYER COLETTE L	0.16	77.70
L055200	SEDER RICK L	0.24	116.54
L055300	GREENFIELD JAY B	0.16	77.70
L055400	BIG HORN COUNTY MEMORIAL HOSPITAL	0.32	155.41
L0554A0	BIG HORN COUNTY MEMORIAL HOSPITAL	0.48	233.11
L055500	RAMIREZ EFREN A	0.16	77.70
L055600	ROAN RICHARD H	0.16	77.70
L055700	BERGMAN MICHAEL L &	0.16	77.70
L055800	GACANICH MILEVA SAVITSA	0.16	77.70
L055900	HAINES DEBRA	0.16	77.70
L056000	LINK FLOYD M	0.16	77.70
L056100	WEINBERG JANELLE	0.48	233.11
L056200	NICHOLS LAYNE & MARCI	0.32	155.41
L056300	BARNES GABRIELLE N	0.16	77.70
L056400	SNYDER SONYA Y	0.16	77.70
L056500	REECE RENATA A	0.16	77.70
L056600	GRIBBLE HOWARD E	0.16	77.70
L056700	BADHORSE GINA DAVIS	0.16	77.70
L056800	WOODY'S RENTAL LLC	0.24	116.54
L056900	HAMMOND ARLENE E L	0.19	92.27
L057000	HARLIN MICHAEL J &	0.64	310.80
L057100	MORISSETTE RICHARD W & JUDY M TRUSTEES	0.23	111.71

**CITY OF HARDIN**

<b>Tax ID</b>	<b>Name</b>	<b>Aces</b>	<b>Amount</b>
L057200	MORISSETTE RICHARD W & JUDY M TRUSTEES	0.26	126.26
L057300	VOGEL JAMES L	0.91	441.93
L057400	KIRSCHENMANN EUGENE JR & SHERI D	0.43	208.82
L057500	LAMMERS CARLA R	0.32	155.41
L057600	LAMMERS CARLA R	0.16	77.70
L057700	HELPING HANDS IN HARDIN INC	0.16	77.70
L057800	HELPING HANDS IN HARDIN INC	0.29	140.83
L057900	HELPING HANDS IN HARDIN INC	0.19	92.27
L058000	HELPING HANDS IN HARDIN INC	0.16	77.70
L058100	HELPING HANDS IN HARDIN INC	0.16	77.70
L058200	HELPING HANDS IN HARDIN INC	0.16	77.70
L058300	CANNON TRANSPORTATION INC	0.80	388.49
L0583A0	HARDIN MONTANA CONGREGATION OF	0.96	466.21
L058400	WEGNER GREGORY C	0.32	155.41
L058500	CROW TRIBE OF INDIANS	0.64	310.80
L058600	BALL EVAGENE M TRUSTEE	0.80	388.49
L058700	FIRST AMERICAN LUTHERAN CHURCH	0.48	233.11
L058800	HERNANDEZ VERONICA	0.16	77.70
L058900	HOFFMAN DONALD J	0.16	77.70
L059000	BREWER THOMAS EDWARD III & SHERRYL	0.16	77.70
L059100	BOWLING JIMMY D	0.16	77.70
L059200	NORBY JAMES	0.16	77.70
L059300	MEHLING ROBERT CRAIG	0.16	77.70
L059400	RILEY E SHAWN	0.16	77.70
L059500	RANDOL FELICITY	0.16	77.70
L059600	DOERNER JOHN AUGUST	0.16	77.70
L059700	BURROUGHS TEDDY J & MARLENE K	0.16	77.70
L059800	ESHLEMAN PAUL A	0.16	77.70
L059900	KUNTZ KENNETH JAMES JR	0.16	77.70
L060000	REED DENELLE	0.16	77.70
L060100	BECKMAN PAUL B	0.16	77.70
L060200	TOYNE GEORGE L	0.16	77.70
L060300	BERKEY ERIK LEIGH	0.16	77.70
L060400	FIRST AMERICAN LUTHERAN CHURCH	0.16	77.70
L060500	ATKINS BONITA ANN & DOUGLAS JOHN JTROS	0.23	111.71
L060600	CAUFIELD WINSTON L	0.23	111.71
L060700	FALLSDOWN WILLIAM W SR	0.22	106.83
L060800	BAUMAN DAVID D	0.23	111.71
L060900	AMIRI ACQUISITIONS LLC	0.45	218.52
L061000	WILKINSON ARNOLD	0.23	111.71
L061100	SINGER JANICE KING	0.23	111.71
L061200	LIND THOMAS N	0.32	155.41
L061300	GOMEZ STEPHANIE S	0.16	77.70
L061400	ZINK WANDA LEE	0.16	77.70
L061500	VALLIE ROBIN D JTROS	0.16	77.70
L061600	CLAYTON LAUREL J	0.16	77.70
L061700	DUST JOHN D JR	0.16	77.70
L061800	BEARDEN HEATHER M	0.16	77.70
L061900	MCENEANEY JOHN J & PATRICIA	0.16	77.70
L062000	K2 ELECTRIC INC	0.16	77.70
L062100	FIRST CONGREGATIONAL CHURCH	1.12	543.91
L062200	ZIMMER MARK J & ANGELA D	0.19	92.27
L062300	ANDERSON GAIL	0.15	72.84
L062400	SEDER DAWN C	0.15	72.84
L062500	HARVEST TIME EVNGLSTC CTR ASSN	0.32	155.41
L062600	ANDERSON JOHN	0.32	155.41
L062700	SUNBURST CORPORATION	0.48	233.11
L062800	SEDER RICK L & DAWN C	0.16	77.70
L0628A0	SEDER RICK L & DAWN C	0.16	77.70
L062900	LONEBEAR TALON	0.16	77.70
L0629A0	LANDRY ALEXANDER	0.16	77.70
L063000	RICHARDS PAULA	0.16	77.70
L063100	MARIA TAMPCO PROPERTIES LLC	0.16	77.70
L063200	ACEVES JAIME	0.16	77.70
L063300	LAUTT CAROL JANE	0.32	155.41
L063400	JACOBS ANDREW A &	0.16	77.70
L063500	MARTINO MARTILEE & GREG	0.16	77.70
L063600	HAMMOND GEORGE J	0.16	77.70
L063700	MACDONALD MICHAEL R & PATRICIA M	0.16	77.70
L063800	KOEHN TERROL	0.11	53.42
L063900	EDDY JOHN W & JAKI M JTROS	0.10	48.57
L064000	EDDY JOHN W & JAKI M JTROS	0.10	48.57
L064100	MORISSETTE RICHARD W & JUDY M	0.16	77.70
L064200	NANDINI LLC	0.16	77.70
L064300	NANDINI LLC	0.16	77.70
L064400	NANDINI LLC	0.32	155.41
L064500	KOEHN RANDY & CODY	0.16	77.70

CITY OF HARDIN

Tax ID	Name	Aces	Amount
L064600	CROW TRIBE OF INDIANS	0.64	310.80
L064700	CROW TRIBE OF INDIANS	0.43	208.82
L064800	ADLER ERNEST A	0.27	131.10
L064900	HART MELVIN DWAYNE & GARY LEE & LARRY	0.16	77.70
L065000	BUSHMAN SHERRI LEA STEWART	0.16	77.70
L065100	MERCIER RANDY S	0.16	77.70
L065200	KRENTZ JOANNA M & MAXWELL PAM JTROS	0.16	77.70
L065300	KOEHN CODY T	0.32	155.41
L065400	PEASE DELORES	0.16	77.70
L0654A0	PEASE DELORES	0.16	77.70
L065500	KIDA DAVID	0.16	77.70
L065600	CLARK DALE R	0.16	77.70
L065700	STEWART TERRY R	0.16	77.70
L065800	BELANGER HEATHER	0.16	77.70
L065900	CHRISTINE HELEN MCCANDLESS REVOCABLE	0.32	155.41
L066100	KIDA SUSAN	0.16	77.70
L066200	MARTINEZ FORTINO	0.16	77.70
L066300	MINEAR NICKOLE D	0.16	77.70
L066400	MINEAR NICKOLE D	0.16	77.70
L066500	MOORE-NALL ANITA	0.24	116.54
L066600	MEYERS THOMAS	0.32	155.41
L066700	STELL MICHAEL C	0.15	72.84
L066800	LIMING GARY W	0.19	92.27
L066900	CANTALUPO NICO	0.23	111.71
L067000	KALINE ARYN F.	0.19	92.27
L067100	SCHROEDER THOMAS P	0.16	77.70
L067200	GROSS STEVE H	0.16	77.70
L067300	REITZ CHASKA	0.16	77.70
L067400	ZINK WANDA LEE	0.15	72.84
L067500	LINK RICHELLE ETAL	0.17	82.56
L067600	HERBEL JAMES C & ETHYL L	0.16	77.70
L067700	ZERBE ROBIN	0.16	77.70
L067800	CLEAR SKY RENTALS LLC	0.16	77.70
L067900	KIEFER LARRY E	0.16	77.70
L068000	KIEFER LARRY E	0.16	77.70
L068100	LAMBIOTTE CHARLES	0.16	77.70
L068200	LAMMERS GAYLE GEORGE	0.16	77.70
L068300	MAXWELL PATRICIA	0.16	77.70
L068400	CRAWFORD DORIS A	0.16	77.70
L068500	RD PROPERTY SOLUTIONS LLC	0.16	77.70
L068700	OSWALD DAVID LEE	0.32	155.41
L068800	BAILEY DALLAS K	0.24	116.54
L069000	BYRNE LISA MAUREEN	0.24	116.54
L069100	SANDERS CANDACE	0.16	77.70
L069200	PETERMAN WILLIAM	0.24	116.54
L069300	STENERSON RANDY W	0.24	116.54
L069400	STENERSON RANDY	0.12	58.28
L069500	FRANCIS KIMBERLY DARLENE	0.12	58.28
L069700	ALDEN FRANCES J	0.24	116.54
L069800	MIKLOVICH BROCK R &	0.16	77.70
L069900	COVERS UP SHELLY	0.16	77.70
L070000	PRINDLE GERALD SCOTT &	0.16	77.70
L070100	HULSEY MARLON	0.16	77.70
L070200	MEYER CHERYL J	0.16	77.70
L070300	WALL MARVIN D & ALBERTA M	0.24	116.54
L070400	MOE ANDREW M & MARION H	0.24	116.54
L070500	COLE KENT & ERICKA JTROS	0.24	116.54
L070600	ROEBLING DALE	0.19	92.27
L070700	SCHOEN ROBERT G & GLENNINE M TRUSTEES	0.21	101.98
L070800	SEELY BRIAN	0.16	77.70
L070900	BENZEL GARY L & PATRICIA A	0.16	77.70
L071000	MARTINZ KEVIN L & KAREN G	0.16	77.70
L071100	CARY MICHAEL W	0.16	77.70
L071200	EVANS MITCHELL E	0.16	77.70
L071300	OHMSTEDE DARYL D	0.16	77.70
L071400	AXTMAN MICHAEL & GENEVA G	0.16	77.70
L071500	BECKER DALE D & VICKI DIANE	0.32	155.41
L071600	WIGLEY REBEKAH R	0.32	155.41
L071700	O'DELL KENNETH LEE	0.16	77.70
L071800	BEASLEY SEAN A	0.16	77.70
L071900	LINK GARRY A	0.90	437.07
L072000	DEVERS SADIE	0.16	77.70
L072100	CHAVEZ TYLER T	0.16	77.70
L072200	KERN SUSAN J	0.16	77.70
L072300	SMALL SEAN ELI	0.16	77.70
L072400	TOWN AND COUNTRY SUPPLY ASSOCIATION	0.32	155.41
L072500	MILLER BERT W SR	0.16	77.70

CITY OF HARDIN

Tax ID	Name	Aces	Amount
L072600	PRICE RAVEN B	0.16	77.70
L072700	JOSEPH CHRISTOPHER	0.16	77.70
L072800	HOPES STEVE J	0.16	77.70
L072900	BOWDEN MICHAEL	0.16	77.70
L073000	WEIGAND CANDELARIA V	0.16	77.70
L073100	HUGS JUSTIN & CLARENA	0.16	77.70
L073200	EQUITY TRUST CO CUSTODIAN FBO RICK L	0.16	77.70
L073300	HIEBERT DELBERT M & LETA R	0.32	155.41
L073400	EQUITY TRUST COMPANY CUSTODIAN FBO	0.16	77.70
L073500	WIGREN DAVID	0.16	77.70
L073600	WARD JASON D	0.16	77.70
L073700	DRESCH ERINN & CHARLOTTE	0.16	77.70
L073800	PHILLIPS CHRIS L & KASEY L	0.32	155.41
L073900	LAFORGE AARON	0.32	155.41
L074000	WILSON HENRY L	0.16	77.70
L074100	O'NEIL STEVEN J	0.16	77.70
L074200	CLAUSEN RICHARD O	0.16	77.70
L074300	DAVISSON ROBERT RHETT & APRIL BRENDA	0.24	116.54
L074400	WHITEMAN ANDREE A	0.24	116.54
L074500	HUGS ELIAS & THEO	0.24	116.54
L074600	SPEELMAN HENRY JR &	0.23	111.71
L074700	CASTLEBERRY JACLYN	0.16	77.70
L074800	UFFELMAN NICHOLAS A & MICHELLE C	0.15	72.84
L074900	UFFELMAN NICHOLAS A & MICHELLE C	0.15	72.84
L075000	BUCICH DALE ROBERT & HEATHER MAE P	0.32	155.41
L075100	RISENER CAMRON	0.16	77.70
L075200	KOBIELUSZ DARDEN B	0.16	77.70
L075300	BIG HORN HOSPITAL ASSOCIATION	0.16	77.70
L075400	BIG HORN COUNTY	1.61	781.86
L075500	BIG HORN COUNTY MONTANA	0.32	155.41
L075600	WICHITA DEREK & JOELLE	0.32	155.41
L075700	JAMES DIANA B	0.16	77.70
L075800	CITY OF HARDIN	2.93	1,422.90
L0758A0	BIG HORN HOSPITAL ASSOCIATION	0.86	616.75
L075900	MCADAMS ROMEE	0.16	77.70
L076000	HOPES JR ARCHIE R	0.16	77.70
L076100	GARRISON CHRIS E & LINDA S	0.32	155.41
L076200	GARRISON AMBER N &	0.32	155.41
L076300	MCCLANAHAN LINDA	0.16	77.70
L076400	FRICKLE LESLIE L	0.16	77.70
L076600	GARRISON CHRIS E & LINDA S	0.32	155.41
L076700	HICKEY ERIC DON &	0.21	101.98
L076900	BASTROM LARRY & SHARLA (RLE)	0.23	111.71
L077000	HYDE JAMES F	0.32	155.41
L077100	WAGENAAR VERNE & PENELOPE JO	0.16	77.70
L077200	WAGENAAR VERNE & PENELOPE JO JTROS	0.42	203.95
L077300	WITTMER HAROLD C & DELORIS J	0.22	106.83
L077400	MOLINA KAREN L	0.16	77.70
L077500	SLATTERY MARY & JANE M JTROS	0.32	155.41
L077600	KOEHN MYRON & LISA	0.23	111.71
L077700	HUFFMAN BRENDA JEAN & JEFFERY JAMES	0.19	92.27
L077800	CHURCH OF OPEN BIBLE	0.48	233.11
L077900	SEYKORA JAMES E & SUSAN M	0.24	116.54
L078000	ZELKA PAUL	0.24	116.54
L078100	CARLETON TYLER & STEPHANIE	0.32	155.41
L078200	BROWN JAMES SEBUREN &	0.16	77.70
L078300	URNSPLENTY AVA ROSE	0.16	77.70
L078400	KEHLER GARY R & BRENDA J	0.17	82.56
L078500	KOYAMA NADINE M &	0.26	126.26
L078600	CHURCH OF THE OPEN BIBLE	0.32	155.41
L078700	HUMPHREY DAVID	0.16	77.70
L078800	BETTS RHEA LIVING TRUST	0.48	233.11
L078900	MALENSEK JOSEPH C & EUNICE ELAINE	0.32	155.41
L079000	SEELEY RONALD E & DONA H	0.43	208.82
L079100	EDGAR MALLORY C	0.16	77.70
L079200	RAMIREZ JUVENAL A	0.19	92.27
L079300	UNRUH BRIAN C & JENNIFER M	0.19	92.27
L079400	CURTIS LARRY D	0.16	77.70
L079500	CANNON HAILEY M	0.19	92.27
L079600	MINER ALLAN L	0.16	77.70
L079700	BEYER BRICE E AND SANDRA D JTROS	0.27	131.10
L079800	JABS REINHOLD J & MONTE	0.43	208.82
L079900	HARRIS WILLIAM & SANDRA J	0.35	169.97
L080000	RICE EDYTHE D ESTATE	0.19	92.27
L080100	GARCIA APOLONIS MARTINEZ (JTROS)	0.18	87.41
L080200	MURDOCK ELLIS E	0.18	87.41
L080300	CURTIS LARRY	0.16	77.70



CITY OF HARDIN

Tax ID	Name	Aces	Amount
L080400	GARRISON JERRY	0.18	87.41
L080500	STEED MORONI	0.18	87.41
L080600	BETTS MARK SIDNEY	0.35	169.97
L080700	UFFELMAN HENRY	0.16	77.70
L080800	LINK AMANDA R & DOUGLAS D	0.16	77.70
L080900	MEHLING ROBERT CRAIG	0.16	77.70
L081000	WALTER MELVEN L & LORRAINE V	0.16	77.70
L081100	FERGERSON TERRI L	0.32	155.41
L081200	BIG HORN COUNTY	0.16	77.70
L081300	BIG HORN COUNTY	0.16	77.70
L081400	BIG HORN HOSPITAL ASSOCIATION	0.16	77.70
L081500	BIG HORN HOSPITAL ASSOCIATION	0.16	77.70
L081600	FALER GEORGE R	0.32	155.41
L081700	POTTS TERRY L	0.32	155.41
L081800	WOODY'S RENTAL LLC	0.16	77.70
L081900	MULLER MICHAEL WAYNE	0.16	77.70
L082000	LINK LARRY L	0.16	77.70
L082100	LAMMERS GAYLE GEORGE	0.16	77.70
L082200	MOTTERN SAMUEL BLADE &	0.16	77.70
L082300	BRYSON ROBERT F & DEBBIE JO (RLE)	0.16	77.70
L082400	AMAN ASEEL & AZIZ	0.16	77.70
L082500	LINK MATHEW	0.16	77.70
L082600	WHITEBEAR RUSSELL STEPHEN	0.16	77.70
L082700	ROBERTS SAMMY JOE	0.32	155.41
L082800	HYDE JAMES F	0.16	77.70
L082900	MARSTON BIM R	0.23	111.71
L083000	GOULD THOMAS A	0.23	111.71
L083100	TOYNE LLC	0.23	111.71
L083200	MOLINA PETE & BARBARA K	0.23	111.71
L083300	STIEBER PAUL M	0.16	77.70
L083400	CONZELMAN DONAL D & NANCY KAY	0.16	77.70
L083600	LAFOUNTAIN BERNARDE & ANN PISANO	0.24	116.54
L083700	WHITEMAN RUNS HIM JENNIFER	0.24	116.54
L083800	CLAMPITT EDWIN C SR	0.24	116.54
L083900	MEDHUS LOWELL W & CONNIE R TRUSTEES	0.24	116.54
L084000	WACKER MELISSA	0.27	131.10
L084100	MATOVICH OIL CO INC	0.18	87.41
L084200	WACKER MELISSA	0.44	213.67
L084300	WACKER MELISSA	0.10	48.57
L084400	WACKER DEBRA A	0.23	111.71
L084500	WACKER DEBRA A	0.64	310.80
L0846A0	GRAPEVINE RANCH INC	0.77	373.94
L084700	WEDEL JAMES E	0.20	97.13
L084800	UFFELMAN KARAN KAY	0.28	135.99
L0848A0	BIG HORN COUNTY	0.16	77.70
L0848B0	MONETTE FARMS USA INC	1.13	548.76
L084900	DAWES MARVIN B	0.32	155.41
L085000	LEE BRYCE	0.32	155.41
L085100	MORTON NATASHA J	0.23	111.71
L085200	KENNEY SHERRI A	0.23	111.71
L085300	BIERY SANDRA K	0.14	67.98
L085400	BIG SKY LENDING SOLUTIONS LLC	0.18	87.41
L085500	MALENSEK TYLER J	0.19	92.27
L085600	STEINMETZ GEORGE & HARRY JR & SARA L	0.24	116.54
L085700	RALSTON 615 LLC	0.32	155.41
L085800	LOOS DARECE C (RLE)	0.16	77.70
L085900	FELLER MARTIN L (RLE)	0.16	77.70
L086000	MILLER VIVIAN L	0.17	82.56
L086200	BIERY SANDRA K	0.31	150.55
L086400	WOODY'S RENTAL LLC	0.16	77.70
L086500	PRATT DAVID ALLEN JT	0.18	87.41
L086600	THREE IRONS NICK J	0.18	87.41
L086700	BLACK ROCK CONTRACTING LLC	0.18	87.41
L086800	RALSTON WILLIAM F	0.18	87.41
L086900	PRETTY WEASEL KELLY	0.27	131.10
L087000	OLD CHIEF EARL SR & ELIZABETH	0.27	131.10
L087100	BOWMAN CHRISTY	0.34	165.11
L087400	SCHUMAN SASHA L	0.19	92.27
L087500	GUTIERREZ MARIA	0.18	87.41
L087600	FELLER MARILYN J	0.18	87.41
L087700	HOPE SHIRLEY KATHRYN	0.18	87.41
L087800	TOYNE GEORGE L	0.34	165.11
L087900	GABEL RANDAL W	0.19	92.27
L088000	GABEL RANDAL W	0.18	87.41
L088100	COLSTAD CARLA G	0.18	87.41
L088200	BRAUER TERRY LEE & KIM HAROLD	0.35	169.97
L088400	RIOS VICTOR	0.15	72.84

CITY OF HARDIN

Tax ID	Name	Aces	Amount
L088500	RALSTON 104 LLC	0.21	101.98
L088700	WILLIAMSON GARLA LYNN	0.26	126.26
L088800	MCGEE JUDI & STANLEY S	0.32	155.41
L088900	GONZALES RICHARD W	0.34	165.11
L089000	CITY OF HARDIN	0.20	97.13
L089100	TWINN WENDY	0.55	267.09
L089200	PRETTY WEASEL LEON	0.23	111.71
L089300	TILLMAN CHARITY	0.17	82.56
L089400	HIEBERT DELBERT M & LETA R	0.24	116.54
L089500	EQUITY TRUST CO CUSTODIAN FBO RICK L	0.37	179.68
L089600	EQUITY TRUST COMPANY CUSTODIAN FBO	0.29	140.83
L089700	MEYERS THOMAS & RENEE	0.32	155.41
L089800	KREITEL MARIAN M	0.21	101.98
L089900	WOLFE JULIA Y	0.21	101.98
L090000	MEYERS THOMAS & RENEE	0.27	131.10
L090100	COOK MEREDITH LEE	0.27	131.10
L090200	ALPINE MEADOWS MHP LLC	2.24	1,087.81
L090400	CRANE ROBERT A	0.28	135.99
L090500	CRANE ROBERT A	0.14	67.98
L090600	HAMLIN KYLE	0.33	160.26
L090700	HASCH WILLIAM J JR & JUDITH L	0.47	228.26
L090800	BIG HORN VALLEY PROPERTIES LLC	0.24	116.54
L090900	BELLMORE BELINDA	0.24	116.54
L091000	LESSARD DANELLE J	0.55	267.09
L091200	ALPINE MEADOWS MHP LLC	0.47	228.26
L091300	SHANE DAWN A	0.47	228.26
L091400	MORISSETTE RICHARD W & JUDY M TRUSTEES	0.52	252.53
L091500	BRIEN AARON B & MISTY L	0.52	252.53
L091600	HOOKER JEFFREY S & DIANNA D	0.52	252.53
L091700	FRANCIS SANDRA	0.26	126.26
L091800	RAMIREZ VISENCIA H	0.21	101.98
L091900	WAGNER TIM A & TERI A	0.23	111.71
L092000	WAGNER TIM A	0.24	116.54
L092100	WILLOW SPRINGS MHP LLC	2.22	1,078.08
L092200	SOFT OUT LLC	0.79	383.64
L092300	LABONNIE REALTY INC	2.54	1,233.50
L092400	SCHAFF JEFFERY S	0.95	354.69
L092500	BOWMAN VIRGINIA TRUSTEE	0.47	228.26
L092600	RD MOBILE HOME PARK LAND TRUST	2.57	1,248.07
L0926A0	WATSON NICHOLAS M	0.86	417.65
L092700	HAMLIN DOUGLAS	0.41	199.11
L0927A0	VANDEWARK PARKER BLAINE &	0.25	121.41
L092800	RUNGE ROBERT A & BONNIE L	0.23	111.71
L092900	UFFELMAN EDWARD	1.29	626.44
L093100	BIG HORN COUNTY	62.74	5,358.48
L093200	WEIBERT MARIE J	0.22	106.83
L093300	FINLEY PEGGY LUCILLE	0.07	33.98
L093500	MCMILLEN RAYMOND V	0.32	155.41
L093600	CHAVEZ CHRISTINA K	0.48	233.11
L093700	YERGER JOHN J	0.20	97.13
L093800	UFFELMAN NICHOLAS & MICHELLE	0.60	291.38
L093900	GV TOWING LLC	0.40	194.24
L094000	GV TOWING LLC	0.15	72.84
L094100	HIEBERT DELBERT M & LETA R	0.25	121.41
L094200	KREBS FRANK N	0.27	131.10
L094300	KREBS FRANK N	0.53	257.38
L094400	SVEDBERG PROPERTY LLC	0.42	203.95
L094500	A&A HOLDING COMPANY OF UTAH	1.23	597.33
L0945A0	FAITH INDEPENDENT BAPTIST CHURCH INC	0.74	359.36
L094600	FRONTIER COMMUNITIES	1.23	597.33
L094700	BIG HORN COUNTY	0.19	92.27
L094800	BIG HORN COUNTY	0.96	466.21
L094900	BIG HORN COUNTY	13.50	5,729.04
L095100	STURGIS PROPERTIES LLC	3.28	1,592.86
L095400	LITTLE HORN STATE BANK	1.23	597.33
L0954A0	HARDIN LAND LLC	1.96	951.84
L095500	A&A HOLDING LIMITED COMPANY OF UTAH	0.32	155.41
L095600	KINCAID MERNA	0.32	155.41
L095700	NESTICO JOHNATHAN & REBECCA L	0.45	218.52
L095900	WILSON ROBERT S	0.22	106.83
L096000	SCOTT MARCIE	0.22	106.83
L096100	SAUSEDORICHARD D	0.33	160.26
L096200	SPRENGER ROBERT T	0.33	160.26
L096400	CITY OF HARDIN	1.85	898.41
L096500	CORP OF PRES BISHOP OF THE	1.92	932.41
L096600	DONOVAN JOSEPH K & BETH	0.32	155.41
L096700	SCHAFFER JEFFREY & JAN M	0.35	169.97

CITY OF HARDIN

Tax ID	Name	Aces	Amount
L096800	CANNON KEVIN J & HOLLY M	0.20	97.13
L096900	KEHLER JAMES R & JAMIE A	0.20	97.13
L097000	DUNCAN RICHARD & CORRINE	0.20	97.13
L097200	GRANT GEORGE & TWILA	0.16	77.70
L097300	SCOTT-HILL DEBRA LEE	0.16	77.70
L097400	MORSE ZACHARY A & AMANDA M	0.16	77.70
L097500	SCHINDLER CATHRYN G	0.16	77.70
L097600	KALDAHL TIMOTHY B	0.16	77.70
L097700	ZINK WANDA LEE	0.16	77.70
L097800	BECKMAN JEREMY & GORE ROBIN L	0.16	77.70
L097900	NOEL REBECCA	0.16	77.70
L098000	UNITED PENTECOSTAL CHURCH	0.48	233.11
L098100	CANTU JUAN	0.16	77.70
L098200	CURTIS LARRY D	0.16	77.70
L098300	DAY ERIC	0.24	116.54
L098400	SENGAR JOHN	0.24	116.54
L098500	WATSON ALEXANDRIA R &	0.16	77.70
L098600	BEARCHUM NICOLETTE Y	0.16	77.70
L098700	TEWANEMA CHARMETRIA	0.16	77.70
L098800	KOPP RANDALL R & VERONICA L (RLE)	0.16	77.70
L098900	KOPP RANDALL R & VERONICA L (RLE)	0.23	111.71
L099000	UNVERZAGT MICKEY M (RLE)	0.18	87.41
L099100	MATOVICH JON DARR	0.24	116.54
L099200	TOYNE GEORGE L & TINA M	0.16	77.70
L0992A0	TOYNE GEORGE L & TINA M	0.16	77.70
L099300	TOYNE GEORGE L & TINA M	0.32	155.41
L099400	KAUTZMAN HARRY A & LINDA L	0.16	77.70
L099500	CANNING ROBERT W & NADARA L JTROS	0.32	155.41
L099700	PELLEGRINI ANGELO S & TRUDY T	0.16	77.70
L099800	MILLER KATIE M & JAMES D	0.24	116.54
L099900	MILLER GLADYS V	0.24	116.54
L100000	MILLER GLADYS V	0.16	77.70
L100100	DOANE PEGGY	0.16	77.70
L100200	BERKRAM KATHERINE A	0.16	77.70
L100300	VANDERSLOOT GARY	0.16	77.70
L100400	WHITEMAN THERESA	0.16	77.70
L100500	MILLER GLADYS V & STEINMETZ MILLER	0.32	155.41
L100600	MILLER JAMES D & KATIE	0.16	77.70
L100700	TOYNE GEORGE L	0.16	77.70
L100800	WILSON SUE E	0.32	155.41
L100900	WHITEMAN LARRY M & CINDY B	0.32	155.41
L101000	JESSEN DOUGLAS A & CAROL A	0.16	77.70
L101100	ALEXANDER LACEY L	0.16	77.70
L101200	BOGGESS CINDY LOU & HELEN P	0.16	77.70
L101300	BOGGESS CINDY LOU	0.16	77.70
L101400	MILLER GLADYS V & STEINMETZ MILLER	0.16	77.70
L101500	ELLISON SANDRA D	0.48	233.11
L101700	YOCHUM CHARLES J	0.08	38.85
L101800	MOLINA WILLIAM JR	0.24	116.54
L101900	AAFEDT RONALD DUANE	0.16	77.70
L102000	ESPINOZA JANET BELLE	0.16	77.70
L102100	WOODY'S RENTAL LLC	0.16	77.70
L102200	HAYES NORA G	0.16	77.70
L102300	SEDER RICK L	0.16	77.70
L102400	VANDERSLOOT DALE L & KARLEEN P	0.16	77.70
L102500	CUSTER AVE LAND TRUST	0.16	77.70
L102600	HOCHHALTER MEGAN NICHOLE	0.16	77.70
L102700	AAFEDT RONALD DUANE	0.16	77.70
L102800	LAMMERS GAYLE GEORGE	0.16	77.70
L102900	THOMAS WILLIE C	0.32	155.41
L103000	CAIRNS SAVANNAH P	0.16	77.70
L103100	GOOD BRIAN J	0.16	77.70
L103200	LAMMERS GAYLE GEORGE	0.16	155.40
L103300	SEDER RICK L	0.16	77.70
L1033A0	BIG HORN COUNTY	0.16	77.70
L103400	LANDRIE LEROY & LINDA	0.16	77.70
L103500	DAVIS JODY L	0.16	77.70
L103600	METCALF JODY L	0.16	77.70
L103700	HANKEL VIOLET L	0.16	77.70
L103800	EDWARDS JACQUELINE A	0.16	77.70
L103900	LUTHER JOHN	0.16	77.70
L104000	LUTHER JOHN	0.16	77.70
L104100	GUTIERREZ MAKALIA FAE	0.16	77.70
L104200	SEDER RICK L AND DAWN C JTRS	0.16	77.70
L104300	DICK CHARLES	0.16	77.70
L104400	WELLKNOWN PHYLLIS	0.16	77.70
L104500	KOPP FREDERICK CHARLES JR	0.16	77.70

CITY OF HARDIN

Tax ID	Name	Aces	Amount
L104600	MASSINE MICHELLE M & ROCK J	0.16	77.70
L104700	CRUM SHIRLEY	0.24	116.54
L104800	WOODY KENNETH R	0.24	116.54
L104900	BIG HORN REAL ESTATE LLC	0.16	77.70
L105000	STEWART DOUGLAS M & FLORENCE	0.16	77.70
L105100	GROOMBRIDGE PATRICIA C (RLE)	0.16	77.70
L105200	RAUP LANI V	0.16	77.70
L105400	LEHR ANDREW THOMAS	0.32	155.41
L105500	CALL FRED JAMES JR & HEATHER E	0.16	77.70
L105600	UNRUH BRIAN & JENNIFER	0.16	77.70
L105700	FEGER STEPHEN M	0.16	77.70
L105800	ESPINOZA DELORES J	0.16	77.70
L105900	MARTINEZ LOUIS	0.16	77.70
L106000	GORE NICOLE C & KENNETH D	0.16	77.70
L106100	REDDEN DANIEL D & ALYSSA L	0.16	77.70
L106200	REDDEN DANIEL D & ALYSSA L	0.16	77.70
L106300	GRANGER PAUL A	0.16	77.70
L106400	GONZALES MOSES N	0.16	77.70
L106500	WALKING BEAR MARLENE	0.47	228.26
L106600	YOCHUM CHARLES J	0.53	257.38
L106700	LINCOLNWEST HARDIN LLC	0.55	267.09
L106800	AMERICAN PIZZA PARTNERS L P	0.48	233.11
L106900	AMERICAN PIZZA PARTNERS L P	0.48	233.11
L107000	TORCO LLC	0.47	228.26
L107100	MOCO LLC	0.50	242.82
L107300	LINCOLNWEST HARDIN LLC	3.35	1,626.84
L107500	HARDIN 2 RE2 LLC	1.52	738.15
L107600	GOLDEN ARCH LTD PARTNERSHIP	0.88	427.36
L1076A0	TOWN AND COUNTRY SUPPLY ASSOCIATION	0.79	383.64
L107700	STOCKTON OIL COMPANY	1.30	631.32
L107800	MARUFIAN INVESTMENTS LLC	1.18	573.03
L1078A0	HOCHHALTERS INC	0.49	237.96
L107900	LABONNIE REALTY INC	7.22	3,506.26
L108000	GONZALES RICHARD W	0.38	184.55
L108100	HOOKER JEFFREY S & DIANNA D	0.29	140.83
L108300	MADLER EMPIRE INC	0.72	349.66
L108700	SEDER BETTY JEAN	0.53	257.38
L108800	LAMMERS CARLA	0.57	276.81
L108900	LAMMERS CARLA	0.21	101.98
L109000	HIEBERT DELBERT M & LETA RAE	0.21	101.98
L109100	HOCHHALTER FAMILY LLC	0.21	101.98
L109200	WEER DAVE	0.19	92.27
L109300	GOOD LUCK TRISTAN	0.25	121.41
L109400	MENDEZ TAMARA & DANIEL	0.31	150.55
L109500	PEREZ LORETTA D	0.23	111.71
L109600	HARDIN MISC RE2 LLC	0.23	111.71
L109700	HARDIN MISC RE2 LLC	0.21	101.98
L109800	HARDIN MISC RE2 LLC	0.20	97.13
L109900	HARDIN MISC RE2 LLC	0.22	106.83
L110000	HARDIN MISC RE2 LLC	0.39	189.39
L110100	HARDIN MISC RE2 LLC	0.28	135.99
L110200	HARDIN MISC RE2 LLC	0.28	135.99
L110300	HARDIN MISC RE2 LLC	0.28	135.99
L110400	HARDIN MISC RE2 LLC	0.28	135.99
L110500	HARDIN MISC RE2 LLC	0.34	165.11
L110600	JOHNSON RYAN & JULIA JTROS	0.17	82.56
L110700	HOLDS THE ENEMY ACORN D & ANASTASIA D	0.17	82.56
L110800	LAMMERS CARLA	0.17	82.56
L110900	GETS DOWN FIGHTER ROANNA J	0.17	82.56
L111000	MARSHALL MELISSA	0.17	82.56
L111100	HIEBERT DELBERT	0.17	82.56
L111200	ORTHMAN TONI LEE	0.17	82.56
L111300	HARDIN MISC RE2 LLC	0.17	82.56
L111400	HARDIN MISC RE2 LLC	0.17	82.56
L111500	HARDIN MISC RE2 LLC	0.17	82.56
L111600	YARLOTT KIMBERLY R	0.17	82.56
L111700	CLIFF STEPHANIE LEE	0.17	82.56
L111900	KOPP CHARLES T & HILDA	0.19	92.27
L112000	ATWOOD JOHN A	0.24	116.54
L112100	SMALL SHARON A	0.24	116.54
L112200	PUSH CREEK INVESTMENTS LLC	0.19	92.27
L112300	GONZALEZ JOES D QUINTANAR &	0.19	92.27
L112400	NESSAN LAURA M	0.37	179.68
L112600	AUSMUS RUTH	7.06	3,428.55
L112700	SCHOOL DISTRICT 17H ELEMENTARY	6.72	3,263.44
L112900	SCHOOL DISTRICT 17H	20.63	7,504.33
L113000	CITY OF HARDIN	2.28	1,107.24

**CITY OF HARDIN**

<b>Tax ID</b>	<b>Name</b>	<b>Aces</b>	<b>Amount</b>
L113100	MATOVICH OIL CO INC	2.07	1,005.23
L1131A0	EQUITY TRUST COMPANY FBO CUSTODIAN FOR	1.73	840.13
L1131B0	EQUITY TRUST CO CUSTODIAN FBO RICK L	1.86	903.27
L113200	SCHOOL DIST 17H ELEM	31.93	938.17
L113300	BIG HORN COUNTY	2.26	1,097.51
L113400	ESPINOZA ANTONIO	0.16	77.70
L113500	UDELHOVEN MARTIN	0.16	77.70
L113600	FIFTH STREET APTS MT LTD PRTRNSHP	0.72	349.65
L113700	KLEIN PATRICIA ELAINE	0.24	116.54
L113800	GILBERTSON DONALD W	0.16	77.70
L113900	SYMONDS TONI R	0.16	77.70
L114000	SINGER DEREK BRUCE	0.16	77.70
L114100	DEEDS REYNA I	0.23	111.71
L114200	DRESCH JEFFREY J	0.23	111.71
L114300	SANCHEZ TANNER & JESSIE	0.23	111.71
L114400	BAKER DEAN L & DOREEN M	0.23	111.71
L114500	DELAUNE ROXANNE L	0.23	111.71
L114600	TINER RONALD ERIC	0.23	111.71
L114700	GERBER LUKE ALBERT	0.23	111.71
L114800	PRICE RAVEN R	0.23	111.71
L114900	LINK GARRY A	0.23	111.71
L115000	MATOVICH JON DARR	0.34	165.11
L115100	ENZMINGER JANELLE	0.96	466.21
L115200	SVAREN THEODORE JAMES JR	0.62	301.09
L115300	SNELL JANICE	0.30	145.69
L115400	KREBS SARAH JEAN & JEREMY JOSEPH	0.37	179.68
L115500	MUNN TODD LINCOLN	0.31	150.55
L115600	MOLINA RODNEY	0.21	101.98
L115700	UNRUH BRIAN C & JENNIFER M	0.41	199.11
L115800	ELLISON MEGAN C	0.22	106.83
L115900	GUPTILL JOSEPHINE M	0.21	101.98
L116000	PERKINS ALLEN & SHERRI E	0.21	101.98
L116100	FLAMM MICHAEL	0.22	106.83
L116200	SCHAFF STEVEN L	0.23	111.71
L116300	SHANE HOWARD B	0.22	106.83
L116400	PRETTY ON TOP TINA M & TATUM Y	0.21	101.98
L116500	WHITE CLAY MICAH JOEL	0.21	101.98
L116600	SLOAN GREGROY SHAWN	0.21	101.98
L116700	NEUTGENS JAMES J & DAISY T	0.24	116.54
L116800	LINK GALE D	0.21	101.98
L116900	FOX CAROLE	0.21	101.98
L117000	MARGHEIM GREGORY A &	0.21	101.98
L117100	STEVENSON IRENE E	0.21	101.98
L117200	TAFT CRAIG P & CARLA J	0.21	101.98
L117300	ICOPINI TIFFANY	0.23	111.71
L117400	CUMMINS JASON	0.27	131.10
L117500	AMIES JOSEPH S	0.26	126.26
L117600	REAL BIRD SHAWN	0.31	150.55
L117700	GEORGE PAUL JR	0.23	111.71
L117800	ENICK NATHAN R JR	0.21	101.98
L117900	BRADY NICOLA L	0.21	101.98
L118000	KIRSCHENMANN COLE E & LIANNE C JTROS	0.21	101.98
L118100	TESCH VERN	0.21	101.98
L118200	JEFFERSON CHARLOTTE K	0.23	111.71
L118300	BRIEN CURTIS D	0.21	101.98
L118400	HEBDON JARED & TRESSA JTROS	0.28	135.99
L118500	FREDERICKSEN GARY JR & JAMIE	0.22	106.83
L118600	ARBOGAST CLIFFORD R JR & MARGARET	0.56	271.95
L118700	SEDER RICK L TRUSTEE	0.20	97.13
L118800	JOHNSON MARK & CHARLENE	0.40	194.24
L119000	ROAN KASEY D & DORLAND-ROAN RAICHELL	0.22	106.83
L119100	JOHNSON MARK	0.20	97.13
L119200	ENICK HARLOW T & GABRIELA S	0.16	77.70
L119300	KELLER JOAN	0.16	77.70
L119400	EQUITY TRUST CO CUSTODIAN FBO RICK L	0.16	77.70
L119500	KOCH THOMAS D	0.16	77.70
L119600	SPENCER TOBY F	0.21	101.98
L119800	REAL BIRD NICOLE	0.33	160.26
L119900	GEIER LEO & CELESTE	0.17	82.56
L1199A0	GEIER JASON	0.17	82.56
L1199B0	HALE MELANIE R	0.17	82.56
L1199C0	PEDERSON LINDA (RLE)	0.17	82.56
L1199D0	OSBORN RICHARD R	0.21	101.98
L1199E0	FORNEY PORTER RAY	0.17	82.56
L1199F0	GOLDSMITH JANNA	0.17	82.56
L1199G0	SEDER RICK L & DAWN C JTROS	0.21	101.98
L1199H0	EQUITY TRUST COMPANY (FBO)	0.17	82.56

CITY OF HARDIN

Tax ID	Name	Aces	Amount
L119910	WEGNER RANDY L	0.25	121.41
L120000	FORNEY GEORGIA LEE	0.25	121.41
L120100	GEORGE TANISHA	0.17	82.56
L120200	WEGNER RANDY	0.17	82.56
L1204AA	SEDER RICK L	0.21	101.98
L1204AB	BLACK EAGLE GENEVA	0.21	101.98
L1204AC	JAMES CURTIS LEE	0.21	101.98
L1204AD	POTTS JASON T	0.21	101.98
L1204AE	MCVEY MICHAEL LAWRENCE JR	0.25	121.41
L1204AF	THOMAS LORETTA R	0.30	145.69
L1204AG	MORALES YNACIO JOSE	0.30	145.69
L1204AH	LANG HOLLY L	0.22	106.83
L1204AI	HOCHHALTER FAMILY LLC	0.24	116.54
L1204AJ	MILLER JAMES D & KATIE M	0.21	101.98
L1204AK	ENGELLANT TIMOTHY & RAMEY	0.21	101.98
L1204AL	HARDEN DUSTAN R &	0.21	101.98
L120500	LAMMERS GAYLE &	0.41	199.11
L120600	SCHULTZ LE ROY & MELODY	0.24	116.54
L120700	MCGURK SHERYLE R & TIFFANY R	0.23	111.71
L120800	BULLSHOWS SAMUEL CHARLES SR & CARA	0.26	126.26
L120900	FORSYTHE LORI A	0.29	140.83
L121000	JEFFERSON JR WESLEY J	0.43	208.82
L121100	ANGEVINE ROCHELLE	0.40	194.24
L121200	HOWE CELESTE AMBERLY	0.31	150.55
L121300	BELLROCK CARSON & AVA	0.26	126.26
L121400	FERGERSON CHARLES R & TERRI L	0.27	131.10
L121500	JOHNSON LARRY T & DEBRA L TRUSTEES	0.27	131.10
L121600	LAMMERS GEORGE G	0.36	174.83
L121700	TENTIS STEVEN & BARBARA J JTROS	0.24	116.54
L121800	BIG HORN VALLEY PROPERTIES LLC	0.22	106.83
L121900	OTHER BULL JAMIE	0.22	106.83
L122000	BIG HORN COUNTY MEMORIAL HOSPITAL	0.23	111.71
L122100	DORN ROGER A	0.26	126.26
L122200	GRATWOHL DOUGLAS H & SHANNON	0.31	150.55
L122300	CARY MICHAEL W & DEBORAH A	0.40	194.24
L122400	CARY MICHAEL W	0.32	155.41
L122500	DEVOUS ARNOLD S & CHUONG T TRAN-DEVOUS	0.21	101.98
L122700	GREER CLAYTON W & CHERYLYN K	0.47	228.26
L122800	PITSCH BAYHA SUSAN	0.22	106.83
L122900	STEFFAN DENNIS R	0.22	106.83
L123000	STIEBER MARK & JUDY	0.24	116.54
L123100	FIRST ALLIANCE CHURCH	0.94	456.48
L123500	MISCHEL DEVANEY L	0.24	116.54
L123600	MATOVICH ANDREW JON	0.21	101.98
L123700	BIG HORN COUNTY MEMORIAL HOSPITAL	0.21	101.98
L123800	BIG HORN COUNTY	3.41	1,656.00
L124000	HARDIN APARTMENTS LTD PARTNERSHIP	1.32	641.02
L124100	HARDIN APARTMENTS LTD PARTNERSHIP	0.28	135.99
L124200	HARDIN APARTMENTS LTD PARTNERSHIP	0.27	131.10
L124300	HARDIN APARTMENTS LTD PARTNERSHIP	0.28	135.99
L124600	BIG HORN HOSPITAL ASSOCIATION	1.31	636.18
L124700	S RANCH MEATS LLC	1.44	699.30
L125000	CITY OF HARDIN	4.22	2,049.35
L125100	DEACONESS BILLINGS CLINIC FOUNDATION	6.89	354.69
L1251A0	RED STAR GRACE	0.19	92.27
L1251AA	HUMAN RESOURCES DEVELOPMENT COUNCIL	0.18	87.41
L1251AB	ERICKSEN LARRY & ANGELA	0.19	92.27
L1251AC	STANLEY CRAIG H	0.19	92.27
L1251AD	WEIBERT MARIE J	0.18	87.41
L1251AE	HERNANDEZ DEMETRIO R & GENE ALLAN	0.20	97.13
L1251AF	LEFTHAND MYRA J	0.20	97.13
L1251AG	HUMAN RESOURCES DEVELOPMENT COUNCIL	0.20	97.13
L1251AH	HUMAN RESOURCES DEVELOPMENT COUNCIL	0.18	87.41
L1251AI	ISHAM FAITH A	0.19	92.27
L1251AJ	ZUKOWSKI ZACKERY PAUL	0.19	92.27
L1251AK	ROUNDTREE CONNIE	0.18	87.41
L1251AL	HUMAN RESOURCES DEVELOPMENT COUNCIL	0.19	92.27
L1251AM	EQUITY TRUST COMPANY CUSTODIAN FBO	0.21	101.98
L1251AN	DRIFTWOOD LYNDON	0.24	116.54
L1251AP	SCHOPPE RYAN & DANIELLE	0.22	106.83
L125300	LINK MATHEW B & AMBER	11.26	55.90
L125400	LINK MATHEW B & AMBER	10.51	52.19
L125500	TAYLOR TAMARA & CALEB	11.62	354.69
L125600	J.M.G. CONTRACTING INC	1.19	577.90
L125700	MORISSETTE RICHARD & JUDY LIVING TRUST	2.15	1,044.11
L125800	MORISSETTE RICHARD & JUDY LIVING TRUST	18.32	354.69
L126300	TOWN AND COUNTRY SUPPLY ASSOCIATION	0.12	58.28

CITY OF HARDIN

Tax ID	Name	Aces	Amount
L126500	UFFELMAN WILLIAM	0.81	393.36
L126700	CROP PRODUCTION SERVICES INC	3.44	1,670.57
L126900	CROP PRODUCTION SERVICES INC	1.89	917.83
L127000	TOWN AND COUNTRY SUPPLY ASSOCIATION	1.05	509.90
L127100	COOK GAYL E	0.16	77.70
L127200	COOK GAYL E	0.21	101.98
L127300	REDGER MERLE	1.49	723.58
L127500	CITY OF HARDIN	2.22	1,078.08
L127700	HARDIN 1 RE2 LLC	1.51	733.30
L127900	SUNSET VILLAGE LLC	12.10	5,379.21
L128100	UFFELMAN NICHOLAS & MICHELLE	0.20	97.13
L128200	UFFELMAN NICHOLAS & MICHELLE	0.20	97.13
L128300	UFFELMAN NICHOLAS & MICHELLE	0.20	97.13
L128400	UFFELMAN NICHOLAS & MICHELLE	0.18	87.41
L128500	UFFELMAN NICHOLAS & MICHELLE	0.18	87.41
L128600	UFFELMAN NICHOLAS A & MICHELLE C	0.37	179.68
L128700	UFFELMAN NICHOLAS & MICHELLE	0.22	106.83
L128800	UFFELMAN NICHOLAS & MICHELLE	0.20	97.13
L128900	UFFELMAN NICHOLAS & MICHELLE	0.23	111.71
L129000	UFFELMAN NICHOLAS & MICHELLE	0.23	111.71
L129100	SEDER RICK L	0.19	92.27
L129200	SEDER RICK L	0.28	135.99
L129300	KIRKWOOD JODI	0.19	92.27
L1294A0	LOVE'S TRAVEL STOPS & COUNTRY STORES	0.30	145.69
L1296A0	POOL ZACHARY R	0.30	145.69
L129700	POOL ZACHARY R	0.21	101.98
L129800	NEDENS RON E	0.25	121.41
L129900	PEDERSEN LANCE A	0.20	97.13
L130000	LITTLE OWL REVA L	0.20	97.13
L130100	JAMES THOMAS B & RACHEL L	0.20	97.13
L130200	SAVAGE COURTNEY A	0.20	97.13
L130300	PASSES KOLE T & SARAH B	0.20	97.13
L130400	RAMIREZ VALENTE E & ANGELA T	0.21	101.98
L130500	NELSON LAURIE G	0.41	199.11
L130700	RAMSEY RILEY & LINDSEY	0.20	97.13
L130800	NOTEBOOM CABEL L	0.20	97.13
L130900	FREEMAN DAVID H & LAURETTE C	0.20	97.13
L131000	SCHWEND STEVE &	0.35	169.97
L131300	HARDIN PARTNERS LTD PARTNERSHIP	0.23	111.71
L131500	HARDIN PARTNERS LTD PARTNERSHIP	0.91	441.93
L131700	WHITE DOUGLAS	0.32	155.41
L131800	HALEY MARLOW M	1.02	354.69
L131900	ZERBE BUCK DWIGHT	1.03	500.21
L132000	STOCKTON OIL COMPANY	0.04	19.43
L132200	RALSTON WILLIAM F & MICHELLE C	0.52	252.53
L132300	MARTINEZ FORTINO	0.51	247.68
L132400	M & R DEVELOPMENT LLC	0.32	155.41
L132500	BIG HORN COUNTY	0.32	155.41
L132600	MORISSETTE RICHARD W & JUDY M	0.07	33.98
L1326A0	MORISSETTE RICHARD W & JUDY M	0.04	19.43
L1326B0	MORISSETTE RICHARD W & JUDY M	0.06	29.14
L1326C0	MORISSETTE RICHARD W & JUDY M	0.04	19.43
L1326D0	MORISSETTE RICHARD W & JUDY M	0.11	53.42
L132700	CHENMARC INC	0.32	155.41
L132800	CITY OF HARDIN	0.22	106.83
L132900	MEEKS CODY J	0.34	165.11
L133000	MEEKS CODY J	0.26	126.26
L133100	EVERTZ LESLIE ANN	0.27	131.10
L133200	ENZMINGER CONNIE	0.27	131.10
L133300	RIDGE ENTERPRISES LLC	30.59	151.87
L133400	RIDGE ENTERPRISES LLC	11.59	57.53
L133600	MARTINSEN ROY MICHAEL & ELAINE YVETTE	5.22	354.69
L134700	GOULD THOMAS A	1.56	354.69
L134800	MARTINSEN R MICHAEL	3.33	354.69
L135300	BURLINGTON NORTHERN SANTA FE RR CO	0.69	335.09
L1353A0	BURLINGTON NORTHERN SANTA FE RR CO	0.20	97.13
L135400	BURLINGTON NORTHERN SANTA FE RAILROAD	0.37	179.68
L135700	BURLINGTON NORTHERN SANTA FE RAILROAD	0.29	140.83
L136100	J BAR DIAMOND LLC	0.58	281.67
L136300	BNSF RAILWAY COMPANY	0.18	87.41
L136500	BNSF RAILWAY COMPANY	0.10	48.57
L136700	SLOAN MICHAEL M & CLARKIEA	1.05	509.90
L1367A0	TOWN AND COUNTRY SUPPLY ASSOCIATION	0.99	480.76
L1367B0	ERVING PROPERTIES LLC	1.48	718.72
L1367C0	BIG SKY EXPRESS WASH LLC &	0.50	242.82
L136800	TOWN AND COUNTRY SUPPLY ASSOCIATION	0.99	480.76
L1368A0	TOWN AND COUNTRY SUPPLY ASSOCIATION	1.28	621.61

CITY OF HARDIN

Tax ID	Name	Aces	Amount
L1368B0	TOWN AND COUNTRY SUPPLY ASSOCIATION	1.60	777.02
L136900	MEHLING CRAIG &	0.62	301.09
L1369A0	MEHLING ROBERT CRAIG	0.52	252.53
L137100	HARDIN 2 RE2 LLC	1.00	485.62
L137200	HARDIN 2 RE2 LLC	0.83	403.07
L137300	MOUNTAIN STATES LEASING HARDIN LLC	0.83	354.69
L137400	BIG HORN STORAGE OF HARDIN LLC	3.73	1,811.39
L137500	SEDER RICK L	0.29	140.83
L137600	RIOS SALVADOR	0.25	121.41
L137700	BIG SKY PROPERTY SOLUTIONS LLC	0.42	203.95
L137800	BIG SKY PROPERTY SOLUTIONS LLC	0.29	140.83
L137900	BIG HORN COUNTY	0.42	203.95
L138300	VANDERSLOOT MICHAEL & KENDRA L JTROS	0.52	252.53
L138500	TREVINO SABAS GONZALEZ JR	0.84	354.69
L138600	KERN DANIEL A	0.86	354.69
L138700	1116 LLC	0.41	199.11
L138800	KNUDSON BENJAMIN D	0.28	135.99
L138900	KILE WANDA	0.31	150.55
L139200	REDGER MERLE	0.50	1,048.98
L1392C0	GILBERTSON DONALD W	0.42	203.95
L1392C1	HINES BUILDINGS LLC	1.26	611.89
L139300	BIG HORN VALLEY MENNONITE CHURCH	20.00	4,855.97
L139400	BIG HORN COUNTY	0.33	160.26
L139500	BIG HORN COUNTY	0.32	155.41
L139600	BIG HORN COUNTY	0.32	155.41
L139700	WHITEMAN BARBARA ANN &	0.31	150.55
L139800	SCHOEN ROBERT G & GLENNINE M	0.31	150.55
L140000	WATSON JOSHUA L	0.60	291.38
L140100	BIG HORN COUNTY	0.19	92.27
L140200	GOOD LUCK LEO JR	0.19	92.27
L140300	OLD COYOTE HELEN S	0.19	92.27
L140400	GUST MICHAEL E & DEBORAH LAFORGE	0.19	92.27
L140500	GUST MICHAEL E & DEBORAH LAFORGE	0.19	92.27
L140600	BIG HORN COUNTY	0.19	92.27
L140700	ROWLAND TAWNYA MARIE	0.19	92.27
L140800	ZIER MISTY	0.19	92.27
L140900	WALKSALONG BRANDON B &	0.19	92.27
L141000	WALKSALONG BRANDON B &	0.19	92.27
L141100	JORDAN MICHAEL A	0.27	131.10
L141200	GARDNER EVAN	0.28	135.99
L141300	CLARK LEROY	0.28	135.99
L141400	CLARK LEROY	0.28	135.99
L141500	WALKS OVER ICE RICHARD	0.29	140.83
L141600	RAMIREZ EFREN & ANGELA JTROS	0.23	111.71
L141800	NEDENS GAYLE M	0.46	223.39
L141900	HALEY TANNA R	0.66	320.53
L142100	LAMMERS GAYLE	0.08	38.85
L142300	ESHLEMAN WILLIAM J	1.14	354.69
L142400	KURTH NICHOLAS & ASHLEY	5.12	354.69
L142600	BOWMAN VIRGINA TRUSTEE	13.00	354.69
L142800	BOWLER FAMILY TRUST	3.06	354.69
L142900	BOWLER FAMILY TRUST	0.87	354.69
L143000	BIGHORN VALLEY HEALTH CENTER INC	24.68	2,370.92
L1430A0	CARROLL BROS LLC	3.06	1,683.12
L1430B0	FIRST INTERSTATE BANK	1.69	820.67
L143100	GLICK NELSON N & CLARA M	2.83	1,374.32
L143200	GLICK NELSON	4.99	2,423.29
L143300	GLICK NELSON	3.99	354.69
L143400	GLICK NELSON N & CLARA M	1.08	524.48
L143500	HODGES WILLIAM L	5.31	354.69
L143600	CURTIS LARRY D	11.46	354.69
L143700	SEDER LEO	5.89	354.69
L143900	CASTRO DAVID H	2.00	709.42
L144000	GLICK NELSON N & CLARA M	1.00	354.69
L144100	BECKER EARL W &	4.99	354.69
L144200	BECKER EARL W &	5.00	354.69
L144300	ZEMORE ZACHARY MICHAEL &	0.52	252.53
L144400	JEFFERSON CHARLOTTE K	0.30	145.69
L144500	STEWART DOUGLAS M & FLO	0.36	174.83
L144600	STEWART DOUGLAS	0.50	242.82
L144700	STEWART DOUGLAS M & FLO	0.50	242.82
L144900	PURCELL JOSEPH W	0.41	199.11
L145000	GLICK NELSON	0.50	242.82
L145100	LINK MATHEW	0.41	199.11
L145200	PURCELL JOSEPH W	1.00	485.63
L145400	BIG HAIR ALOYSIUS J	0.50	242.82
L145500	TOEWS LEEROY & MARLENE	1.00	354.69



CITY OF HARDIN

Tax ID	Name	Aces	Amount
L145600	EBERT MICHAEL E	1.95	354.69
L145700	MARTINEZ FORTINO HERNANDEZ	0.47	228.26
L145800	CALVIN JAMES &	0.28	135.99
L145900	CALVIN JAMES &	2.31	354.69
L146000	RAGLAND DON SR (RLE)	3.00	354.69
L146100	UFFELMAN LINDA SUE & CHRISTOPHER JOHN	0.21	101.98
L146200	STOLER LINDA S	2.66	354.69
L146300	SLATTERY LAUREL L	1.00	354.69
L146400	EXIT 495 HOLDINGS LLC	3.21	1,558.88
L146500	NOTBOHM MOTORS REAL ESTATE LLC	5.83	2,831.21
L146600	SCHOOL DISTRICT 17H ELEMENTARY	9.00	4,370.65
L146700	RAMIREZ FLOCELO &	0.52	252.53
L146800	RAMIREZ FLOCELO &	1.53	743.01
L146900	DEVRIES KAREN	0.40	194.24
L147000	CHAVEZ CHRISTINA K	2.03	985.84
L147100	ORTHMAN DUSTIN RAY &	3.34	354.69
L147200	STODDARD TIMOTHY G	0.27	131.10
L147300	HOOKER JEFFREY S	0.64	310.80
L147600	CAIN KEVIN L & ROXANNA S	4.99	354.69
L147800	SEYKORA JAMES E & SUSAN M	0.32	155.41
L148000	HOCHHALTER, MARIE	0.60	283.89
L248200	KERN DANIEL A	0.61	294.28
L800100	BNSF RAILWAY COMPANY	1.76	854.71
L800300	MONTANA DAKOTA UTILITIES - ELECTRIC	0.07	33.98
L800400	NORTHWESTERN COP TRANSMISSION/DIST	0.48	233.11
L800500	QWEST CORPORATION	0.15	72.84
L800800	BIG HORN COUNTY ELECTRIC COOPERATIVE	6.52	3,166.31
L800900	PROJECT TELEPHONE CO	0.28	135.99
T000300	KOYAMA FARMS INC	159.29	790.83
T000400	KOYAMA ROBERT J &	0.71	344.81
T000600	ROCKY MOUNTAIN POWER LLC A DELAWARE	118.86	590.12
T000700	CENEX HARVEST STATES INC	25.40	8,693.08
T000800	ROCKY MOUNTAIN POWER LLC	30.59	9,986.24
T000900	WEAVER WORKS LLP	2.94	1,426.44
T001100	YOCHUM CONTRACTING INC	19.75	7,285.31
T001200	YOCHUM CONTRACTING INC	11.13	5,137.53
T001300	BASTROM TRAVIS	1.72	8.54
T0013A0	YOCHUM CONTRACTING INC A MONTANA	7.31	3,549.95
T0013B0	YOCHUM CONTRACTING INC A MONTANA	4.18	2,029.92
T001400	BASTROM TRAVIS L	115.45	573.19
T001500	BASTROM TRAVIS L	15.21	75.50
T0015A0	LINK MATTHEW B	2.01	9.97
T001600	GASVODA JASON & BRANDYN	7.41	354.69
T0016A0	SARPY STORAGE INC	13.04	5,613.42
T001700	TWO RIVERS AUTHORITY INC	34.51	10,962.96
T001900	HETH MARTIN ROBERT	48.76	242.08
T002000	LOVE'S TRAVEL STOPS & COUNTRY STORES	23.73	8,276.98
T002100	CITY OF HARDIN	0.89	432.20
T002200	YERGER HAROLD C TRUSTEE	8.13	2,926.33
T0022E0	YERGER HAROLD C TRUSTEE	1.74	842.52
T0022F0	CITY OF HARDIN	0.37	177.27
T002300	HETH MARTIN ROBERT	5.09	354.69
T002400	BROWN DOG VETERINARY PROPERTIES LLC	6.26	3,040.04
T002500	SEDER SUSAN C TRUSTEE	3.01	354.69
T002600	#8 HARDIN MONTANA PROPERTY LLC	3.37	1,636.55
T002800	#8 HARDIN MONTANA PROPERTY LLC	0.95	461.34
T002900	#8 HARDIN MONTANA PROPERTY LLC	1.73	840.13
T003000	LEE LOU LLC	1.00	354.69
T003100	CRAGG KEVIN MARK & CAROLE M	0.82	354.69
T003200	MORISSETTE CHARITABLE REMAINDER	1.05	354.69
T003300	BASTROM TRAVIS	6.95	354.69
T003500	WEAVER WORKS LLP	2.97	1,441.49
T800200	BNSF RAILWAY CO	10.91	5,082.71
T800300	NORTHWESTERN ENERGY-TRANSMISSION &	5.74	2,787.51

366,104.12

**RESOLUTION NO. 2389**

**A RESOLUTION OF THE CITY OF HARDIN, MONTANA AMENDING THE ASSESSMENT OF THE COST OF GARBAGE DISPOSAL TO CITY PROPERTY OWNERS FOR FISCAL YEAR 2024-2025**

WHEREAS, the City Council (hereinafter "Council") of the City of Hardin, Montana (hereinafter "City") provides for the disposal of garbage, rubbish, and other wastes for its residents at an affordable cost; and

WHEREAS, pursuant to its authority under Hardin City Code § 8-1-4B, the annual residential refuse collection fees shall be set by resolution of the Council, and a copy of the residential fee schedule shall be on file in the office of the City Finance Officer and/or Clerk, and shall be open to inspection by any person; and

WHEREAS, pursuant to its authority under Hardin City Code § 8-1-7, the annual refuse collection fee for business and commercial, educational and other non-residential buildings or other institutions shall be equal to the rates and fees established by resolution of the City Council, according to the classification of the user in Hardin City Code § 8-1-6; and

WHEREAS, pursuant to its authority under Hardin City Code § 8-1-10, the annual refuse fee shall be payable on or before November 30 of each year, and shall be included with the property tax statement each year; and

WHEREAS, the Council desires that the term "annual" mean calendar year in this resolution; and

WHEREAS, pursuant to Hardin City Code § 8-1-11, the failure to pay the annual refuse fee shall constitute a lien against the real property; and

WHEREAS, the cost of solid waste disposal within the City for fiscal year 2024-2025 is determined to be Nine Hundred Twenty-Five Thousand Two Hundred Thirteen Dollars (\$925,213.00);

WHEREAS, the City Council of the City of Hardin had previously passed Resolution 2382 on September 3, 2024 which the assessments for Garbage Disposal;

WHEREAS, the City has discovered an error in Exhibit A of Resolution 2382, in that it omitted parcel L146700 from this resolution, when it should have been included;

NOW THEREFORE, BE IT RESOLVED BY THE CITY COUNCIL OF THE CITY OF HARDIN, MONTANA:

1. That the entire assessment for solid waste disposal within the City of Hardin for fiscal year 2024-2025 shall be Five Hundred Twenty-Three Thousand Eight Hundred Dollars and Twenty Cents (\$523,800.20); and
2. That the City Finance Officer shall prepare a list containing the Tax ID number of each lot or parcel of land, the name of the owner if known, and the amount of the assessment against each lot or parcel of land for the 2024 tax year, and said list shall be incorporated herein by reference and attached hereto as Exhibit A; and
3. That the City Finance Officer shall prepare a list of applicable rates for each category for the 2024 tax year, and said list shall be incorporated herein by reference and attached hereto as Exhibit B; and
4. That said assessment for each lot or parcel for refuse disposal shall be placed on the 2024 tax roll, and shall be collected in the same manner as other taxes using the calendar year for determining the fees; and
5. That all money collected in accordance herewith shall be credited by the City Finance Officer to the Solid Waste Disposal ("Garbage") Fund; and
6. That if an assessment becomes delinquent, the property shall be sold in the same process and procedure that other property is sold for delinquent unpaid taxes.
7. That on the 17<sup>th</sup> day of September, 2024, at 6:20 p.m., in the Council Chambers of the City of Hardin, Montana, or by virtual meeting, the Council heard objections to the final passage of this resolution.
8. That upon final passage and approval of this resolution, the City Clerk is directed to certify a copy of said resolution to the Treasurer of Big Horn County and the Montana Department of Revenue Office.
9. This Resolution shall be in full force and effect from the date of its final passage and approval.

PASSED AND ADOPTED by the City Council of the City of Hardin, Montana, and APPROVED this \_\_\_\_\_ day of September, 2024.

YEA VOTES \_\_\_\_\_

NAY VOTES \_\_\_\_\_

CITY OF HARDIN

BY: \_\_\_\_\_  
Mayor

ATTEST: \_\_\_\_\_  
City Clerk

## 2024-Garbage Fees

Tax ID	Name	Amount
L000100	CITY OF HARDIN	\$ 1,417.33
L000400	CITY OF HARDIN	1,417.33
L000500	LAMMERS GEORGE	708.66
L000600	EGGERT CARLA LAMMERS	708.66
L000700	CITY OF HARDIN	1,417.33
L000900	LAMMERS CARLA R	1,417.33
L001000	STANTON PROPERTY LLC	1,417.33
L001100	BEARTOOTH FORD LLC	1,417.33
L001300	LAMMERS CARLA	1,417.33
L001600	BIG HORN COUNTY STATE BANK	472.44
L001700	BIG HORN COUNTY LIBRARY	1,417.33
L001800	YOUNG GEORGE R	157.86
L001900	HARDT CHERYL D	629.92
L002000	J & D MEATS LLC	2,834.66
L002100	REITZ HOWARD & CHASKA	157.86
L002200	MORRIS BETSY	157.86
L002300	KENNEY CORY	157.86
L002400	WOODY KENNETH R	157.86
L002500	CHEPULIS DAVID R & KAREN A	157.86
L002600	SARGENT ALFRED E & MELODIE TRUSTEES	157.86
L002700	FIRST METHODIST CHURCH	314.96
L002800	A F & A M ST JOHNS LODGE #92	236.22
L002900	MEYERS THOMAS & RENEE	314.96
L003000	LAUTT TREVOR & AMANDA	157.86
L003100	CHALLIS JACOB &	157.86
L003200	TOYNE GEORGE L	472.44
L003300	CLEAR SKY RENTALS LLC	157.86
L003400	CLEAR SKY RENTALS LLC	157.86
L003500	WOLFE DAVID A	157.86
L003600	WOLFE D ANDREW	157.86
L003700	CLEAR SKY RENTALS LLC	157.86
L003900	TORSKE JAMES E	236.22
L004200	BIG HORN COUNTY COURTHOUSE	4,251.99
L004300	KOEHN RANDY	4,251.99
L004400	A-ONE BUSINESS CAPITAL INC	708.66
L004500	A-ONE BUSINESS CAPITAL INC	708.66
L004600	HEADWATERS HOLDING COMPANY LLC	708.66
L004800	BIG HORN VALLEY PROPERTIES LLC	1,417.33
L004900	FORTUNE CLAYTON	708.66
L005000	MALENSEK RANDY J	2,834.66
L005400	BIG HORN COUNTY	2,834.66
L005600	HANSER HOLDINGS LLC	1,417.33
L005800	DREAM TEAM PROPERTIES LLC	708.66
L005900	SMALL KELSEY & LESLEY L	708.66
L006000	AGRI-LEASING INC	708.66

## 2024-Garbage Fees

Tax ID	Name	Amount
L006100	WILLOUGHBY DANIEL W & KIRSTEN K	708.66
L006200	NEUTS INC	1,417.33
L006300	317 NORTH CENTER AVENUE BUILDING LLC	1,417.33
L006400	LEHR RHONDA & WENDEL	1,417.33
L006500	WOUNDED FACE DAVIS	236.22
L006700	SCHOEN ROBERT G & GLENNINE M TRUSTEES	236.22
L0068A0	RIDGEVIEW CONSTRUCTION INC	236.22
L007000	ACEVES JAIME	472.44
L007100	MASON TERRY J	236.22
L007200	SOUND VENTURE LLC	236.22
L007300	CITY OF HARDIN	1,417.33
L007800	NOTEBOOM CABEL & JOHN	708.66
L007900	LOTT JAMES A	708.66
L008100	BENZEL PATRICIA ANN	4,251.99
L008200	VALI ROME P	708.66
L0083A0	STORE MASTER FUNDING VI LLC	2,834.66
L008400	CENTER AVE LAND TRUST	708.66
L008500	SEDER CARLA KAE & RICK L & DAWN C	708.66
L008600	ANDRES ROMAN G & JENA L	708.66
L008700	SASI INVESTMENTS LLC A MONTANA LLC	708.66
L008800	UFFELMAN LANDA	708.66
L008900	STAR PRINTING COMPANY INC	708.66
L0089A0	SLATTERY MARY	708.66
L009000	WIECHMAN JACK W & AUDREY M	708.66
L0092A0	AAW LLC	708.66
L0093A0	AAW LLC	708.66
L009800	HOLLYHOCK HOME FAMILY TRUST	236.22
L009900	HOLLYHOCK HOME FAMILY TRUST	236.22
L0099A0	BIG HORN COUNTY	944.89
L010100	KOEHN DWIGHT	236.22
L010200	HAMLIN DOUGLAS	472.44
L010400	TRI COUNTY TELEPHONE ASSOCIATION INC	236.22
L010600	EXECUTIVE BUILDING LLC	197.61
L010700	JOHNSON INSURANCE AGENCY INC	197.61
L010800	GREER W CLAYTON	157.86
L010900	GREER CLAYTON W	118.11
L011000	GREER CLAYTON W & CHERLYN K	118.11
L011100	ZELKA PAUL T	157.86
L011200	ZELKA PAUL T	472.44
L011300	ZELKA PAUL T	157.86
L011500	CUSTER AVE LAND TRUST	236.22
L011600	CUSTER AVE LAND TRUST	236.22
L011700	MINEAR BRITTANY ELLA	236.22
L012200	ZELKA THOMAS J & LORA M TRUSTEES	236.22
L012400	KRUGER ZACHARY & DULCE L	1,417.33
L012600	SHARPE KALEY J	157.86

## 2024-Garbage Fees

Tax ID	Name	Amount
L012700	ESPINOZA BARBARA J & JESSY	157.86
L012800	WILDIN DANIEL O	157.86
L012900	BOUYER GARNER SR	157.86
L013100	BULLIS PROPERTIES LLC	236.22
L013200	FANDRICH BRYAN	472.44
L013300	SHEWEY CYNTHIA A	708.66
L013400	CRANE ROBERT A	708.66
L013500	MONTANA MORTUARY HOLDINGS LLC	472.44
L013600	HOCHHALTER FAMILY LLC	236.22
L013700	CHRISTMAN BETTY J	472.44
L013800	LAMMERS GAYLE GEORGE	472.44
L014300	NELSON JENNIFER	157.86
L014400	BLADE MOTTERN SAMUEL & MARGERY JOY	157.86
L014500	OLD COYOTE DANA K	157.86
L014600	EQUITY TRUST CO CUSTODIAN FBO RICK L	157.86
L014700	FIRST BAPTIST CHURCH	314.96
L014800	HAWTHORNE NICHOLAS C	157.86
L014900	LAUTT LAURIE A	157.86
L015000	CLEAR SKY RENTALS LLC	157.86
L015100	AJ KNIGHT PROPERTY SOLUTIONS LLC	197.61
L015200	HAFEMANN JAYME & ELLYN TIC	197.61
L015300	WARHOL JOSEPH	157.86
L015400	LAWTON MELISSA	157.86
L015500	IRWIN THOMAS W	157.86
L015600	DUNCAN JEFFERY E & SARAH R	157.86
L015700	JOHNS MERLE	157.86
L015900	STREEPER DONNA M	157.86
L016000	PETERMAN FRANK R	157.86
L016200	MORTON NATASHA J	197.61
L016300	TSCHIRGI CHERYL ELLEN	197.61
L016400	HOCHHALTER FAMILY LLC	157.86
L016500	THOMPSON FELIX LEE &	157.86
L016600	KENNEY CORY L & MARILOU B	157.86
L016700	HARDT CHERYL D	472.44
L016800	SEVENTH DAY ADVENTIST CHURCH	157.86
L016900	MATTHEW DAVID J & JULIE A	157.86
L017000	WOLCOTT DALE G & LORNA S	157.86
L017100	CROW TRIBE OF INDIANS	157.86
L017200	CROW TRIBE OF INDIANS	157.86
L017300	CLEAR SKY RENTALS LLC	157.86
L017400	DILLON SHONNA	314.96
L017500	RIETZ STEVEN K	157.86
L017600	SINGER BRYAN CODY &	157.86
L017700	ROGERS KENNY L	197.61
L017800	FELKINS CORRINE E	197.61
L017900	LITTLEHEAD CHAD E & ANITA G JTROS	157.86

## 2024-Garbage Fees

Tax ID	Name	Amount
L018000	FOX DENNIS R & JANET E	157.86
L018100	CLOUD CORDERO D	157.86
L018200	H.E.P CLUB	472.44
L018300	ABRIL ANTONIO	157.86
L018400	GALE VICKI A	157.86
L018500	CODY AVE LAND TRUST	157.86
L018600	PRINCIVALLI MARCIA	157.86
L018700	LEE LOU LLC	157.86
L018800	GRATWOHL DOUGLAS H	236.22
L018900	KERR TAYLOR KATHI E	157.86
L019000	PRETTY WEASEL SARA	157.86
L019100	ROBERTSON TRACY A & KRISTI A	157.86
L019200	ANDRES ROMAN G & JENA L	157.86
L019300	BIG HORN CALVARY FELLOWSHIP	236.22
L019400	SCHOOL DISTRICT 17H	1,417.33
L019500	NELSON CHARLENE	157.86
L019600	DEVERS TAMARA DEE	197.61
L019800	ACEVES JAIME	157.86
L019900	MILLER JEAN HELEN	157.86
L020100	CHAVEZ DEAN & ROXANNE	157.86
L020200	HARRIS MERRITT & SHELLEY	157.86
L020300	BLAIN JOSHUA AARON	157.86
L020400	LUNDBERG JAY O	157.86
L020500	WOODY JOSEPH B	157.86
L020600	HE DOES IT VIRGINIA	157.86
L020700	FELLER VERLENE R	157.86
L020800	KUNTZ KENNETH J & LUCY DIANNE	157.86
L020900	MAXWELL ANTHONY D & CYNTHIA R	157.86
L021000	CLEAR SKY RENTALS LLC	314.96
L021100	SARGENT PATRICK W	157.86
L021200	BIG SKY PROPERTY SOLUTIONS LLC	157.86
L021300	BIG SKY PROPERTY SOLUTIONS LLC	472.44
L021400	SEDER DAWN C	157.86
L021500	REGIONAL SERVICES FOR S CNTRL & E MT	236.22
L021600	WOODY KENNETH	157.86
L021700	STIMPSON HOWARD W AND MARSHA D	314.96
L021800	MEYERS THOMAS	472.44
L021900	REDGER MERLE	629.92
L022000	LINK SHANE D	157.86
L022100	CUMMINGS LEO JR	157.86
L022200	KLOEPFEL KATHERINE	157.86
L022300	MORRISON CAROLYN R	157.86
L022400	BIG SKY PROPERTY SOLUTIONS LLC	629.92
L022500	BONILLA SHARON K	157.86
L022600	SEDER DAWN C	314.96
L022700	RUEGAMER JAMES L	157.86



## 2024-Garbage Fees

Tax ID	Name	Amount
L022800	WILKINSON ARNOLD	157.86
L022900	STEWART MICHELE L	157.86
L023000	SCHAAK KATHERINE	197.61
L023100	CONNER LINDA B	157.86
L023200	CITY OF HARDIN	2,834.66
L023300	REDEEMER EVANGELICAL LUTHERN	236.22
L023500	ELLIS CHARLES HARRY	157.86
L023600	FOX LINDSEY	157.86
L023700	IVERSON JESSE L &	472.44
L023800	SCHOOL DISTRICT 17H PRIMARY SCHOOL	2,834.66
L023900	KOEHN RANDY D	157.86
L024000	VOGEL ALEXA R &	157.86
L024100	BURSHIA MILES E	157.86
L024200	WELL KNOWN COLLEEN LYN	157.86
L024300	MCENEANEY JOHN J	157.86
L024400	LITTLE LIGHT MYRON LOUIS JR &	157.86
L024500	ROUND FACE SUNNY	157.86
L024600	FEDERAL NATIONAL MORTGAGE ASSOCIATION	157.86
L024700	TAFT JONATHAN C	157.86
L024800	BOHLMAN DOROTHY M	157.86
L024900	NOYES JAMES G	157.86
L025000	HOCHHALTER FAMILY LLC	157.86
L025100	JELLNEK CHRISTINE &	157.86
L025200	PITSCH ALYSSA &	157.86
L025300	SVAREN JAMES A	157.86
L025400	KUKES PEARL	157.86
L025500	SLEEPER NANCY	157.86
L025600	OPIE MICHAEL R	157.86
L025700	VAN SICKLE TAMARA A	157.86
L025800	BARA DAVID	157.86
L025900	KENNEY CORY	157.86
L026000	ANDERSON JOANNA; ELSIE & REBECCA JEAN	157.86
L026100	CHARLES ELLIS RAY II & DERRIK DELAINE	314.96
L026200	SCHOOL DISTRICT 17H ELEMENTARY	944.89
L026300	WILKINSON ARNOLD	157.86
L026500	AUKER H EDWIN	157.86
L026600	HERT ROBERT P	157.86
L026700	WIECHMAN JACK W & AUDREY M	157.86
L026800	BARNES WAYLON II	197.61
L026900	ANDERSON RICHARD P & ARLENE M	157.86
L027000	DREW JEAN	157.86
L027100	SEDER DAWN C	157.86
L027200	OLSON LANCE	157.86
L027300	WOODY KENNETH III	157.86
L027400	EDWARDS THOMAS W & DIANE J	157.86
L027600	LITTLE BIG MEN OF GLENDIVE INC	2,834.66

## 2024-Garbage Fees

Tax ID	Name	Amount
L027800	KOEHN RANDY	944.89
L027900	REISIG SCOTT	236.22
L028000	NORTH CENTER PROPERTIES LLC	8,503.97
L028100	PENTECOSTAL CHURCH OF GOD INC	236.22
L028300	KIRSCHENMANN EUGENE & RUTH	157.86
L028400	FELLER PAMELA A	157.86
L028500	CREEDEN MICHAEL JOHN	157.86
L028600	ALEXANDER JAMES V	157.86
L028700	PERKINS LEONARD D	157.86
L028800	VANDERSLOOT TYLER WAYNE	157.86
L028900	IRON THORA	157.86
L029000	ZIER HAZEL L	157.86
L029100	BLADE-MOTTERN SAMUEL & MARGERY JOY	157.86
L029200	SECRETARY OF HOUSING & URBAN	157.86
L029300	K2 PROPERTIES LLC	157.86
L029400	ESPINOZA JESSY JR & DEANNA	157.86
L029500	RESOURCE SUPPORT & DEVELOPMENT INC	157.86
L029600	RD PROPERTY SOLUTIONS LLC	157.86
L029700	RAMIREZ JULIANA H	157.86
L029800	HOCHHALTER DAMON M	157.86
L029900	FELLER SHAWN R & AMY D	157.86
L030000	BRUCE RUSSELL O & PAMELA J	157.86
L030200	GRADY FRANK	157.86
L030300	BROKAW JEFFERY S	157.86
L030400	MUHLBEIER JAY D	197.61
L030500	THOMPSON AUGUSTA J	157.86
L030600	KEHLER KAREN A	157.86
L030700	BOYER DOND	157.86
L030800	MARSHMEL PROPERTIES LLC	197.61
L031200	AJ KNIGHT PROPERTY SOLUTIONS LLC	236.22
L031400	MARTINEZ INEZ	236.22
L031500	ALLRED SABRINA &	314.96
L031700	KENNEY PATRICIA MICKY	157.86
L031900	LITTLE LIGHT MARLA	157.86
L032000	ZINK WANDA LEE & GUY A	472.44
L032100	CITY OF HARDIN	236.22
L032200	CHAVEZ GEORGE W	157.86
L032300	PETERSON RUBY ANN REED	157.86
L032400	BROWKAW KERI J	157.86
L032500	MILLER GERALD M (RLE)	157.86
L032700	FASSETT KIMBERLY L	157.86
L032800	SEDER RICK L AND DAWN C JTRS	157.86
L032900	OLD ELK DAVID	157.86
L033000	RENOVA UBALDO	157.86
L033100	WATSON JOSHUA	157.86
L033300	HERNANDEZ VERONICA	157.86

## 2024-Garbage Fees

Tax ID	Name	Amount
L033400	FELLER CURTIS D	157.86
L033500	ROTH LISA F	157.86
L033600	ARNOLD WAGENMAN TRACY	157.86
L033700	SEDER RICK L	197.61
L033800	LIMING BRANDON	197.61
L033900	WILLHARDT LISA L	197.61
L034000	CHAPPLE AMY D	472.44
L034100	SEDER JO ANN	157.86
L034200	HURTIG VINCENT G	157.86
L034300	DICK CHARLES	157.86
L034400	MICHALEK BARBARA	157.86
L034500	ANDERSON THOMAS BLAIR	157.86
L034600	DRESCH JEFF	472.44
L034700	FELLER CHANDALE &	157.86
L034800	BARNES WAYLON W	157.86
L034900	BIG SKY PROPERTY SOLUTIONS LLC	472.44
L035000	SCHUMAN LEVI	157.86
L035100	SCHOMER ROBERT D	157.86
L035200	SCHOMER ROBERT D	157.86
L035300	STEWART LYDIA A	157.86
L035400	ALEXANDER ROSS A & SALLY	157.86
L035500	MORAN LYNNE A	157.86
L035600	CHRISTS EVANGELICAL LUTHERAN	314.96
L035700	ANEST PAUL	157.86
L035900	HIEBERT LEE ANN	157.86
L036000	SEDER RICK L AND DAWN C JTRS	472.44
L036100	ECKMAN JACOB ED	157.86
L036200	OLD COYOTE MIRIAM A	157.86
L036400	BUTKAY RITA & GENE A HERMAN	157.86
L036500	FORTUNE THAL LLC	708.66
L036600	FORTUNE THAL LLC	708.66
L036700	FORSYTHE LORI	1,417.33
L036800	O'NEIL JUNIOR L	157.86
L036900	KOLLEKOWSKI ETTA M	157.86
L037000	ELHARD FERNANDO & KIMBERLY	157.86
L037100	VANCE JEFFREY P & ROSA L	157.86
L037300	REEVES MARTIN G	157.86
L037400	CABRAL DEBBIE L	157.86
L037500	LAHNEY REYHOLDS-KEENE RN INC A MONTANA	157.86
L037700	WESTERN HEMLOCK LLC	629.92
L037800	CUSTER AVE LAND TRUST	472.44
L037900	ROMAN CATHOLIC BISHOP	472.44
L038000	CARLETON CLINTON P & CLAIRE E	157.86
L038100	HAFEMANN THEODORE R & GAIL L	157.86
L038200	HOCHHALTER FAMILY LLC	157.86
L038300	BOND CAROLYN J & STEPHEN R	157.86

## 2024-Garbage Fees

<b>Tax ID</b>	<b>Name</b>	<b>Amount</b>
L038500	GREENFIELD THOMAS R & JUDY E JTROS	157.86
L038600	TROYER RICHARD B	157.86
L038700	DORNBERGER JOHN FRANK	157.86
L038800	CODY AVE LAND TRUST	157.86
L038900	CODY AVE LAND TRUST	157.86
L039000	BARNES BRITT EDWARDS & CHERYL LYNN	157.86
L039100	UNRUH BRIAN & JENNIFER	629.92
L039200	HOLLYHOCK HOME FAMILY TRUST	157.86
L039300	THOMPSON MARTIN JAMES	157.86
L039400	KENNEY CORY	157.86
L039500	OLIVAS IRIS	314.96
L039700	DYCKMAN STEVE	157.86
L039800	ANDERSON CURTIS M	157.86
L039900	BENSON BEVERLY J	157.86
L040000	LINK MATHEW B & AMBER J JTROS	157.86
L040100	LAMMERS CARLA	314.96
L040200	HOLLYHOCK HOME FAMILY TRUST	157.86
L040300	KORBER WILLIAM W	157.86
L040400	WHITEMANRUNSHIM LEA	157.86
L040500	UNRUH BRIAN C & JENNIFER M	157.86
L040600	STENERSON AMBER J	157.86
L040700	CALL FRED JAMES JR & HEATHER E	314.96
L040800	KILGORE DAVID CURTIS & PERET ROSS	157.86
L040900	LAMMERS GAYLE GEORGE	157.86
L041000	OLD BEAR LEE P	157.86
L041100	MORRISON BENITO A JR & ATHALIA ROSE	157.86
L041200	KRINHOP MATTHEW P & BETHANIE A	157.86
L041300	CUNY TINA MARIE	157.86
L041400	720 LLC	157.86
L041500	MORRIS DENNIS	157.86
L041600	BLANKENSHIP NATE W AND WHITE KIMBERLY	157.86
L041700	KIRSCHENMANN ROBERT	157.86
L041800	DALE RAYMOND J	157.86
L041900	CHAPPLE RICHARD H	157.86
L042000	DORN CORRINA L	157.86
L042100	FRENCH ALLISON	157.86
L042200	JONES KEITH	157.86
L042300	PRETTY WEASEL BESSYE RAE	157.86
L042400	SVAREN FRANCINE K	157.86
L042500	BOWLING JIMMY D	157.86
L042600	SCHAAK DANNIEL D	157.86
L042700	WOODY KENNETH III	157.86
L042800	WOODY'S RENTAL LLC	157.86
L042900	KENNEY CORY L	157.86
L043000	416 LLC	157.86
L043100	WOODY'S RENTAL LLC	157.86

## 2024-Garbage Fees

Tax ID	Name	Amount
L043300	HOCHHALTER FAMILY LLC	157.86
L043400	CLEAR SKY RENTALS LLC	157.86
L043500	SEDER RICK L	157.86
L043600	SEDER DAWN C	157.86
L043700	OLD COYOTE MARCUS A	157.86
L043800	CARPENTER LINDA	157.86
L043900	MARTINEZ PHILLIP H & CAROL A TRUSTEES	157.86
L044000	CROWELL WILLIAM MICHAEL	157.86
L044100	WILES BENNY F	629.92
L044200	KENNEY CORY	157.86
L044300	KENNEY CORY L	314.96
L044400	BIGHORN VALLEY HEALTH CENTER INC	157.86
L044500	KOEHN MARSHALL & MELODY	157.86
L044600	SIEGELIN ERIKA M	157.86
L044700	STERN RICHARD R & ROSALIND F	157.86
L044800	CONWAY THOMAS P & SUSAN P JTROS	157.86
L044900	SIEGLE CAROL J	157.86
L045000	IBARRA JOSE S	157.86
L045100	ABSAROKEE INVESTMENTS LLC	472.44
L045200	UNRUH JAMES W & AMY L	157.86
L045300	STOBAUGH WILLIAM STEPHEN & ANNA L	157.86
L045400	HARDY TIMOTHY & MARK	157.86
L045500	BECKER DALE D & VICKIE DIANE	157.86
L045600	HILL PATRICK & LINDA	157.86
L045700	TAUSCHER ANDREW R	157.86
L046000	BAKER ANDREW LEE	157.86
L046100	BECKER DALE D & VICKI D	157.86
L046200	LEE LOU LLC	157.86
L046300	TOYNE GEORGE L	157.86
L046400	FEUVRAY PAULINE AZURE	157.86
L046500	JOYCE JOHN R & MOLLY D	157.86
L046600	UFFELMAN EDWARD R & JILL M	197.61
L046700	RANDALL ALICE L	157.86
L046800	THOMPSON JOHN M	157.86
L046900	RENSHAW ADAM DANIEL & JENNIFER LYNN	157.86
L047000	MADSEN BARBARA	157.86
L047100	KELLEY JOYCE &	197.61
L047200	GECK KARLA G	157.86
L047300	WEGNER CALVIN R	157.86
L047500	WAGNER TIM A & TERI L	157.86
L047600	WILEY JON SCOTT & KATHRYN J	157.86
L047700	HOLLIS F BARRETT & VINETTA D	157.86
L047800	KILLS NIGHT DESHAUN	157.86
L048000	PETERMAN WILLIAM	157.86
L048100	SCHUSTER JENNIFER S	157.86
L048200	ROSE LENORE J	157.86

## 2024-Garbage Fees

Tax ID	Name	Amount
L048300	CHEPULIS DAVID R & KAREN A	157.86
L048400	SMITH GREG A	157.86
L048500	BRUCKNER ROGER W & LAURIE	157.86
L048600	WHITEMAN ARLEN JR	157.86
L048700	BARNES RANDY Y & SOPHIA ROSE	472.44
L048800	TALMAGE WILLIAM EARL & CONNIE FAYE	157.86
L048900	OLD COYOTE ALVIN S & CHRISTINE	157.86
L049000	PITSCH CHARLENE K	157.86
L049100	LAMMERS GEORGE GAYLE ESTATE	157.86
L049200	SALYER JAMES MICHAEL	157.86
L049300	ROEBLING COLTON J	157.86
L049400	LOWE DANIEL J	157.86
L049500	FASSETT BRIAN D & CINDY	157.86
L049700	SWISSE GARY L & JILL	157.86
L049800	EDWARDS JOHN T	157.86
L049900	THE JOHNSON FAMILY TRUST DATED MAY 15,	157.86
L050000	IRON ROAD DANIEL & KRISTIN	157.86
L050100	BILLMAN TINA M	157.86
L050200	PLENTY HOOPS DESIRAE	157.86
L050300	BOYER DONNA E	157.86
L050400	SUNDHEIM LAURA L & CINDY FARMER	157.86
L050500	OTHER MEDICINE ROBERTA & NORMAN	157.86
L050600	HANSON AMY	157.86
L050700	KILLS PRETTY ENEMY A JOLENE & CASEY	157.86
L050800	TOYNE GEORGE	157.86
L050900	EGGED WALTER R	157.86
L051000	LARIOS-CARDENAS JAIME &	157.86
L051100	PLEIER DAN R & WENDY K	157.86
L051200	ALLERDINGS DANIEL R & ELAINE	157.86
L051300	CASTRO MICHAEL	157.86
L051400	TWILLEAGER MICHAEL ANTHONY	157.86
L051500	HUGS KALLIE JO	157.86
L051600	BULLIS TERRY A & BLANCHE A	157.86
L051700	WEBER BEVERLY J	157.86
L051800	ELLISON DAHNA M	157.86
L051900	KEPP KENTON G & PATRICIA	157.86
L052000	ANDERSON HARLEN R & GERALDINE TRUSTEES	157.86
L052100	YBARRA RACHEL	157.86
L052200	SCHOOL DISTRICT 17-H	472.44
L052300	SCHOOL DISTRICT 17H	472.44
L052400	SCHOOL DISTRICT 17H	25,511.92
L052500	OLDHORN KENDALL	157.86
L052600	SEE THE GROUND MARLEENE	157.86
L052700	CURTIS LARRY D	157.86
L052800	TAYLOR DONOVAN D	157.86
L052900	FIFTH AVENUE LAND TRUST	157.86

## 2024-Garbage Fees

Tax ID	Name	Amount
L053000	FERGERSON STEVEN A	157.86
L053100	WINTERROWD LEANE J	157.86
L053200	ROAN CHARLES R & KIM M	157.86
L053300	RODRIGUEZ JOSE M	197.61
L053400	FELTON THOMAS L & CYNTHIA A HERBEL	197.61
L053500	BAUMAN DAVID D & DOREEN E	157.86
L053600	SCHUMAN GLEN RAY	157.86
L053700	MONTOYA RICHARD	157.86
L053800	PLENTY HOOPS GARLAND	157.86
L053900	MUHLBEIER JAY DAVE & EILEEN E	157.86
L054000	BERRY ANDREA &	157.86
L054100	MORRISON BENITO	157.86
L054200	SCHOEN MARK	157.86
L054300	JOHNSON RHONDA S	157.86
L054400	HARDIN PUBLIC SCHOOLS	472.44
L054500	KUNTZ KENNETH JAMES JR	157.86
L054600	CLEAR SKY RENTALS LLC	157.86
L054700	CLEAR SKY RENTALS LLC	157.86
L054800	THORBERG IVA EUGENIE	157.86
L054900	HINGSON NADINE ET AL	157.86
L055000	HERNANDEZ JOCELYN C	157.86
L055100	PAYER COLETTE L	157.86
L055200	SEDER RICK L	157.86
L055300	GREENFIELD JAY B	157.86
L055500	RAMIREZ EFREN A	157.86
L055600	ROAN RICHARD H	157.86
L055700	BERGMAN MICHAEL L &	157.86
L055800	GACANICH MILEVA SAVITSA	157.86
L055900	HAINES DEBRA	157.86
L056000	LINK FLOYD M	157.86
L056100	WEINBERG JANELLE	157.86
L056200	NICHOLS LAYNE & MARCI	157.86
L056300	BARNES GABRIELLE N	157.86
L056400	SNYDER SONYA Y	157.86
L056500	REECE RENATA A	157.86
L056600	GRIBBLE HOWARD E	157.86
L056700	BADHORSE GINA DAVIS	157.86
L056800	WOODY'S RENTAL LLC	472.44
L056900	HAMMOND ARLENE E L	157.86
L057000	HARLIN MICHAEL J &	2,834.66
L057100	MORISSETTE RICHARD W & JUDY M TRUSTEES	314.96
L057200	MORISSETTE RICHARD W & JUDY M TRUSTEES	314.96
L057300	VOGEL JAMES L	1,417.33
L057400	KIRSCHENMANN EUGENE JR & SHERI D	472.44
L057500	LAMMERS CARLA R	472.44
L057600	LAMMERS CARLA R	472.44

## 2024-Garbage Fees

Tax ID	Name	Amount
L057800	HELPING HANDS IN HARDIN INC	472.44
L0583A0	HARDIN MONTANA CONGREGATION OF	197.61
L058400	WEGNER GREGORY C	395.22
L058500	CROW TRIBE OF INDIANS	472.44
L058700	FIRST AMERICAN LUTHERAN CHURCH	314.96
L058800	HERNANDEZ VERONICA	157.86
L058900	HOFFMAN DONALD J	157.86
L059000	BREWER THOMAS EDWARD III & SHERRYL	157.86
L059100	BOWLING JIMMY D	314.96
L059200	NORBY JAMES	157.86
L059300	MEHLING ROBERT CRAIG	157.86
L059400	RILEY E SHAWN	157.86
L059500	RANDOL FELICITY	157.86
L059600	DOERNER JOHN AUGUST	157.86
L059700	BURROUGHS TEDDY J & MARLENE K	157.86
L059800	ESHLEMAN PAUL A	157.86
L059900	KUNTZ KENNETH JAMES JR	157.86
L060000	REED DENELLE	157.86
L060100	BECKMAN PAUL B	157.86
L060200	TOYNE GEORGE L	157.86
L060300	BERKEY ERIK LEIGH	157.86
L060500	ATKINS BONITA ANN & DOUGLAS JOHN JTROS	157.86
L060600	CAUFIELD WINSTON L	157.86
L060700	FALLSDOWN WILLIAM W SR	157.86
L060900	AMIRI ACQUISITIONS LLC	472.44
L061000	WILKINSON ARNOLD	197.61
L061100	SINGER JANICE KING	157.86
L061200	LIND THOMAS N	157.86
L061300	GOMEZ STEPHANIE S	157.86
L061400	ZINK WANDA LEE	157.86
L061500	VALLIE ROBIN D JTROS	157.86
L061600	CLAYTON LAUREL J	157.86
L061700	DUST JOHN D JR	157.86
L061800	BEARDEN HEATHER M	157.86
L061900	MCENEANEY JOHN J & PATRICIA	157.86
L062100	FIRST CONGREGATIONAL CHURCH	314.96
L062200	ZIMMER MARK J & ANGELA D	157.86
L062300	ANDERSON GAIL	197.61
L062400	SEDER DAWN C	157.86
L062500	HARVEST TIME EVNGLSTC CTR ASSN	314.96
L062600	ANDERSON JOHN	157.86
L062700	SUNBURST CORPORATION	472.44
L062800	SEDER RICK L & DAWN C	157.86
L0628A0	SEDER RICK L & DAWN C	314.96
L062900	LONEBEAR TALON	157.86
L0629A0	LANDRY ALEXANDER	157.86



## 2024-Garbage Fees

Tax ID	Name	Amount
L063000	RICHARDS PAULA	157.86
L063100	MARIA TAMIPCO PROPERTIES LLC	157.86
L063200	ACEVES JAIME	157.86
L063300	LAUTT CAROL JANE	157.86
L063400	JACOBS ANDREW A &	157.86
L063500	MARTINO MARTILEE & GREG	157.86
L063600	HAMMOND GEORGE J	157.86
L063700	MACDONALD MICHAEL R & PATRICIA M	157.86
L063800	KOEHN TERROL	157.86
L063900	EDDY JOHN W & JAKI M JTROS	157.86
L064000	EDDY JOHN W & JAKI M JTROS	157.86
L064100	MORISSETTE RICHARD W & JUDY M	472.44
L064400	NANDINI LLC	2,834.66
L064500	KOEHN RANDY & CODY	472.44
L064600	CROW TRIBE OF INDIANS	2,834.66
L064700	CROW TRIBE OF INDIANS	1,417.33
L064800	ADLER ERNEST A	157.86
L064900	HART MELVIN DWAYNE & GARY LEE & LARRY	157.86
L065000	BUSHMAN SHERRI LEA STEWART	157.86
L065100	MERCIER RANDY S	157.86
L065200	KRENTZ JOANNA M & MAXWELL PAM JTROS	157.86
L065300	KOEHN CODY T	157.86
L065400	PEASE DELORES	157.86
L065500	KIDA DAVID	157.86
L065600	CLARK DALE R	157.86
L065700	STEWART TERRY R	157.86
L065800	BELANGER HEATHER	157.86
L065900	CHRISTINE HELEN MCCANDLESS REVOCABLE	157.86
L066100	KIDA SUSAN	157.86
L066200	MARTINEZ FORTINO	157.86
L066400	MINEAR NICKOLE D	157.86
L066500	MOORE-NALL ANITA	157.86
L066600	MEYERS THOMAS	157.86
L066700	STELL MICHAEL C	157.86
L066800	LIMING GARY W	157.86
L066900	CANTALUPO NICO	314.96
L067000	KALINE ARYN F.	157.86
L067100	SCHROEDER THOMAS P	157.86
L067200	GROSS STEVE H	157.86
L067300	REITZ CHASKA	157.86
L067400	ZINK WANDA LEE	157.86
L067500	LINK RICHELLE ETAL	157.86
L067600	HERBEL JAMES C & ETHYL L	157.86
L067700	ZERBE ROBIN	157.86
L067800	CLEAR SKY RENTALS LLC	157.86
L067900	KIEFER LARRY E	197.61

## 2024-Garbage Fees

Tax ID	Name	Amount
L068000	KIEFER LARRY E	157.86
L068100	LAMBIOTTE CHARLES	157.86
L068200	LAMMERS GAYLE GEORGE	157.86
L068300	MAXWELL PATRICIA	157.86
L068400	CRAWFORD DORIS A	157.86
L068500	RD PROPERTY SOLUTIONS LLC	157.86
L068700	OSWALD DAVID LEE	157.86
L068800	BAILEY DALLAS K	157.86
L069100	SANDERS CANDACE	157.86
L069200	PETERMAN WILLIAM	157.86
L069300	STENERSON RANDY W	157.86
L069400	STENERSON RANDY	157.86
L069500	FRANCIS KIMBERLY DARLENE	157.86
L069700	ALDEN FRANCES J	157.86
L069800	MIKLOVICH BROCK R &	157.86
L069900	COVERS UP SHELLY	157.86
L070000	PRINDLE GERALD SCOTT &	157.86
L070100	HULSEY MARLON	157.86
L070200	MEYER CHERYL J	157.86
L070300	WALL MARVIN D & ALBERTA M	157.86
L070400	MOE ANDREW M & MARION H	157.86
L070500	COLE KENT & ERICKA JTROS	314.96
L070600	ROEBLING DALE	157.86
L070700	SCHOEN ROBERT G & GLENNINE M TRUSTEES	157.86
L070800	SEELY BRIAN	157.86
L070900	BENZEL GARY L & PATRICIA A	157.86
L071000	MARTINZ KEVIN L & KAREN G	157.86
L071100	CARY MICHAEL W	157.86
L071200	EVANS MITCHELL E	197.61
L071300	OHMSTEDE DARYL D	157.86
L071400	AXTMAN MICHAEL & GENEVA G	157.86
L071500	BECKER DALE D & VICKI DIANE	157.86
L071600	WIGLEY REBEKAH R	157.86
L071700	O'DELL KENNETH LEE	157.86
L071800	BEASLEY SEAN A	197.61
L071900	LINK GARRY A	472.44
L072000	DEVERS SADIE	157.86
L072100	CHAVEZ TYLER T	157.86
L072200	KERN SUSAN J	157.86
L072300	SMALL SEAN ELI	157.86
L072400	TOWN AND COUNTRY SUPPLY ASSOCIATION	236.22
L072500	MILLER BERT W SR	157.86
L072600	PRICE RAVEN B	157.86
L072700	JOSEPH CHRISTOPHER	157.86
L072800	HOPES STEVE J	157.86
L072900	BOWDEN MICHAEL	157.86

## 2024-Garbage Fees

Tax ID	Name	Amount
L073000	WEIGAND CANDELARIA V	157.86
L073100	HUGS JUSTIN & CLARENA	157.86
L073200	EQUITY TRUST CO CUSTODIAN FBO RICK L	157.86
L073300	HIEBERT DELBERT M & LETA R	157.86
L073400	EQUITY TRUST COMPANY CUSTODIAN FBO	157.86
L073500	WIGREN DAVID	314.96
L073600	WARD JASON D	157.86
L073700	DRESCH ERINN & CHARLOTTE	157.86
L073800	PHILLIPS CHRIS L & KASEY L	157.86
L073900	LAFORGE AARON	157.86
L074000	WILSON HENRY L	157.86
L074100	O'NEIL STEVEN J	157.86
L074200	CLAUSEN RICHARD O	157.86
L074300	DAVISSON ROBERT RHETT & APRIL BRENDA	157.86
L074400	WHITEMAN ANDREE A	157.86
L074500	HUGS ELIAS & THEO	157.86
L074600	SPEELMAN HENRY JR &	157.86
L074700	CASTLEBERRY JACLYN	157.86
L074800	UFFELMAN NICHOLAS A & MICHELLE C	314.96
L074900	UFFELMAN NICHOLAS A & MICHELLE C	314.96
L075000	BUCICH DALE ROBERT & HEATHER MAE P	157.86
L075100	RISENER CAMRON	157.86
L075200	KOBIELUSZ DARDEN B	157.86
L075300	BIG HORN HOSPITAL ASSOCIATION	157.86
L075400	BIG HORN COUNTY	7,086.64
L075600	WICHITA DEREK & JOELLE	157.86
L075700	JAMES DIANA B	157.86
L075800	CITY OF HARDIN	4,251.99
L0758A0	BIG HORN HOSPITAL ASSOCIATION	1,417.33
L075900	MCADAMS ROMEE	197.61
L076000	HOPES JR ARCHIE R	157.86
L076100	GARRISON CHRIS E & LINDA S	157.86
L076300	MCCLANAHAN LINDA	157.86
L076400	FRICKLE LESLIE L	157.86
L076600	GARRISON CHRIS E & LINDA S	157.86
L076700	HICKEY ERIC DON &	157.86
L076900	BASTROM LARRY & SHARLA (RLE)	157.86
L077000	HYDE JAMES F	157.86
L077100	WAGENAAR VERNE & PENELOPE JO	157.86
L077200	WAGENAAR VERNE & PENELOPE JO JTROS	944.89
L077300	WITTMIER HAROLD C & DELORIS J	157.86
L077400	MOLINA KAREN L	157.86
L077500	SLATTERY MARY & JANE M JTROS	157.86
L077600	KOEHN MYRON & LISA	157.86
L077700	HUFFMAN BRENDA JEAN & JEFFERY JAMES	157.86
L077800	CHURCH OF OPEN BIBLE	472.44

## 2024-Garbage Fees

Tax ID	Name	Amount
L077900	SEYKORA JAMES E & SUSAN M	157.86
L078000	ZELKA PAUL	157.86
L078100	CARLETON TYLER & STEPHANIE	157.86
L078200	BROWN JAMES SEBUREN &	157.86
L078300	URNSPLENTY AVA ROSE	157.86
L078400	KEHLER GARY R & BRENDA J	157.86
L078500	KOYAMA NADINE M &	157.86
L078600	CHURCH OF THE OPEN BIBLE	157.86
L078700	HUMPHREY DAVID	157.86
L078800	BETTS RHEA LIVING TRUST	157.86
L078900	MALENSEK JOSEPH C & EUNICE ELAINE	157.86
L079000	SEELEY RONALD E & DONA H	157.86
L079100	EDGAR MALLORY C	157.86
L079200	RAMIREZ JUVENAL A	157.86
L079300	UNRUH BRIAN C & JENNIFER M	629.92
L079400	CURTIS LARRY D	314.96
L079500	CANNON HAILEY M	157.86
L079600	MINEAR ALLAN L	157.86
L079700	BEYER BRICE E AND SANDRA D JTROS	314.96
L079800	JABS REINHOLD J & MONTE	157.86
L079900	HARRIS WILLIAM & SANDRA J	157.86
L080000	RICE EDYTHE D ESTATE	157.86
L080100	GARCIA APOLONIS MARTINEZ (JTROS)	157.86
L080200	MURDOCK ELLIS E	157.86
L080300	CURTIS LARRY	157.86
L080400	GARRISON JERRY	157.86
L080600	BETTS MARK SIDNEY	157.86
L080700	UFFELMAN HENRY	157.86
L080800	LINK AMANDA R & DOUGLAS D	157.86
L080900	MEHLING ROBERT CRAIG	157.86
L081000	WALTER MELVEN L & LORRAINE V	157.86
L081100	FERGERSON TERRI L	314.96
L081400	BIG HORN HOSPITAL ASSOCIATION	157.86
L081500	BIG HORN HOSPITAL ASSOCIATION	157.86
L081600	FALER GEORGE R	157.86
L081700	POTTS TERRY L	157.86
L081800	WOODY'S RENTAL LLC	157.86
L081900	MULLER MICHAEL WAYNE	157.86
L082000	LINK LARRY L	157.86
L082100	LAMMERS GAYLE GEORGE	157.86
L082200	MOTTERN SAMUEL BLADE &	157.86
L082300	BRYSON ROBERT F & DEBBIE JO (RLE)	157.86
L082500	LINK MATHEW	157.86
L082600	WHITEBEAR RUSSELL STEPHEN	157.86
L082700	ROBERTS SAMMY JOE	157.86
L082800	HYDE JAMES F	157.86

## 2024-Garbage Fees

Tax ID	Name	Amount
L082900	MARSTON BIM R	157.86
L083000	GOULD THOMAS A	157.86
L083100	TOYNE LLC	629.92
L083200	MOLINA PETE & BARBARA K	157.86
L083300	STIEBER PAUL M	157.86
L083400	CONZELMAN DONAL D & NANCY KAY	157.86
L083600	LAFOUNTAIN BERNARDE & ANN PISANO	157.86
L083700	WHITEMAN RUNS HIM JENNIFER	157.86
L083800	CLAMPITT EDWIN C SR	157.86
L083900	MEDHUS LOWELL W & CONNIE R TRUSTEES	157.86
L084100	MATOVICH OIL CO INC	236.22
L084200	WACKER MELISSA	236.22
L084400	WACKER DEBRA A	236.22
L084500	WACKER DEBRA A	236.22
L0846A0	GRAPEVINE RANCH INC	708.66
L084700	WEDEL JAMES E	157.86
L084800	UFFELMAN KARAN KAY	157.86
L084900	DAWES MARVIN B	157.86
L085000	LEE BRYCE	157.86
L085100	MORTON NATASHA J	157.86
L085200	KENNEY SHERRI A	157.86
L085300	BIERY SANDRA K	157.86
L085400	BIG SKY LENDING SOLUTIONS LLC	157.86
L085500	MALENSEK TYLER J	157.86
L085600	STEINMETZ GEORGE & HARRY JR & SARA L	157.86
L085700	RALSTON 615 LLC	472.44
L085800	LOOS DARECE C (RLE)	157.86
L085900	FELLER MARTIN L (RLE)	157.86
L086000	MILLER VIVIAN L	157.86
L086200	BIERY SANDRA K	157.86
L086400	WOODY'S RENTAL LLC	157.86
L086500	PRATT DAVID ALLEN JT	157.86
L086600	THREE IRONS NICK J	157.86
L086700	BLACK ROCK CONTRACTING LLC	157.86
L086800	RALSTON WILLIAM F	157.86
L086900	PRETTY WEASEL KELLY	157.86
L087000	OLD CHIEF EARL SR & ELIZABETH	157.86
L087100	BOWMAN CHRISTY	157.86
L087400	SCHUMAN SASHA L	157.86
L087500	GUTIERREZ MARIA	157.86
L087600	FELLER MARILYN J	157.86
L087700	HOPE SHIRLEY KATHRYN	157.86
L087800	TOYNE GEORGE L	157.86
L088000	GABEL RANDAL W	157.86
L088100	COLSTAD CARLA G	157.86
L088200	BRAUER TERRY LEE & KIM HAROLD	157.86

## 2024-Garbage Fees

Tax ID	Name	Amount
L088400	RIOS VICTOR	157.86
L088500	RALSTON 104 LLC	157.86
L088700	WILLIAMSON GARLA LYNN	157.86
L088800	MCGEE JUDI & STANLEY S	157.86
L088900	GONZALES RICHARD W	157.86
L089000	CITY OF HARDIN	157.86
L089100	TWINN WENDY	157.86
L089200	PRETTY WEASEL LEON	197.61
L089300	TILLMAN CHARITY	157.86
L089400	HIEBERT DELBERT M & LETA R	157.86
L089500	EQUITY TRUST CO CUSTODIAN FBO RICK L	157.86
L089600	EQUITY TRUST COMPANY CUSTODIAN FBO	157.86
L089700	MEYERS THOMAS & RENEE	157.86
L089800	KREITEL MARIAN M	157.86
L089900	WOLFE JULIA Y	157.86
L090000	MEYERS THOMAS & RENEE	157.86
L090100	COOK MEREDITH LEE	157.86
L090200	ALPINE MEADOWS MHP LLC	3,307.10
L090400	CRANE ROBERT A	314.96
L090600	HAMLIN KYLE	157.86
L090700	HASCH WILLIAM J JR & JUDITH L	157.86
L090800	BIG HORN VALLEY PROPERTIES LLC	944.89
L090900	BELLMORE BELINDA	157.86
L091000	LESSARD DANELLE J	157.86
L091300	SHANE DAWN A	157.86
L091400	MORISSETTE RICHARD W & JUDY M TRUSTEES	629.92
L091500	BRIEN AARON B & MISTY L	157.86
L091600	HOOKER JEFFREY S & DIANNA D	157.86
L091700	FRANCIS SANDRA	157.86
L091800	RAMIREZ VISENCIA H	157.86
L091900	WAGNER TIM A & TERI A	157.86
L092100	WILLOW SPRINGS MHP LLC	4,724.42
L092200	SOFT OUT LLC	236.22
L092300	LABONNIE REALTY INC	2,834.66
L092400	SCHAFF JEFFERY S	197.61
L092500	BOWMAN VIRGINIA TRUSTEE	1,417.33
L092600	RD MOBILE HOME PARK LAND TRUST	3,543.32
L0926A0	WATSON NICHOLAS M	472.44
L092700	HAMLIN DOUGLAS	472.44
L0927A0	VANDEWARK PARKER BLAINE &	472.44
L092800	RUNGE ROBERT A & BONNIE L	157.86
L092900	UFFELMAN EDWARD	472.44
L093100	BIG HORN COUNTY	1,417.33
L093200	WEIBERT MARIE J	236.22
L093300	FINLEY PEGGY LUCILLE	236.22
L093500	MCMILLEN RAYMOND V	157.86

## 2024-Garbage Fees

Tax ID	Name	Amount
L093700	YERGER JOHN J	157.86
L094100	HIEBERT DELBERT M & LETA R	472.44
L094300	KREBS FRANK N	157.86
L094400	SVEDBERG PROPERTY LLC	708.66
L094500	A&A HOLDING COMPANY OF UTAH	11,338.63
L0945A0	FAITH INDEPENDENT BAPTIST CHURCH INC	236.22
L094600	FRONTIER COMMUNITIES	1,417.33
L094800	BIG HORN COUNTY	1,417.33
L094900	BIG HORN COUNTY	236.22
L095100	STURGIS PROPERTIES LLC	8,503.97
L095400	LITTLE HORN STATE BANK	1,417.33
L0954A0	HARDIN LAND LLC	1,417.33
L095600	KINCAID MERNA	197.61
L095700	NESTICO JOHNATHAN & REBECCA L	157.86
L095900	WILSON ROBERT S	157.86
L096000	SCOTT MARCIE	157.86
L096100	SAUSED0 RICHARD D	157.86
L096200	SPRENGER ROBERT T	157.86
L096400	CITY OF HARDIN	1,889.77
L096500	CORP OF PRES BISHOP OF THE	472.44
L096600	DONOVAN JOSEPH K & BETH	157.86
L096700	SCHAFFER JEFFREY & JAN M	157.86
L096800	CANNON KEVIN J & HOLLY M	157.86
L096900	KEHLER JAMES R & JAMIE A	157.86
L097000	DUNCAN RICHARD & CORRINE	157.86
L097200	GRANT GEORGE & TWILA	157.86
L097300	SCOTT-HILL DEBRA LEE	157.86
L097400	MORSE ZACHARY A & AMANDA M	157.86
L097500	SCHINDLER CATHRYN G	157.86
L097600	KALDAHL TIMOTHY B	314.96
L097700	ZINK WANDA LEE	157.86
L097800	BECKMAN JEREMY & GORE ROBIN L	157.86
L097900	NOEL REBECCA	157.86
L098000	UNITED PENTECOSTAL CHURCH	157.86
L098100	CANTU JUAN	157.86
L098200	CURTIS LARRY D	157.86
L098300	DAY ERIC	157.86
L098400	SENGAR JOHN	157.86
L098500	WATSON ALEXANDRIA R &	157.86
L098600	BEARCHUM NICOLETTE Y	157.86
L098700	TEWANEMA CHARMETRIA	157.86
L098800	KOPP RANDALL R & VERONICA L (RLE)	157.86
L098900	KOPP RANDALL R & VERONICA L (RLE)	157.86
L099000	UNVERZAGT MICKEY M (RLE)	157.86
L099100	MATOVICH JON DARR	157.86
L099200	TOYNE GEORGE L & TINA M	472.44

## 2024-Garbage Fees

Tax ID	Name	Amount
L0992A0	TOYNE GEORGE L & TINA M	157.86
L099300	TOYNE GEORGE L & TINA M	157.86
L099400	KAUTZMAN HARRY A & LINDA L	157.86
L099500	CANNING ROBERT W & NADARA L JTROS	157.86
L099700	PELLEGRINI ANGELO S & TRUDY T	157.86
L099900	MILLER GLADYS V	157.86
L100000	MILLER GLADYS V	157.86
L100100	DOANE PEGGY	157.86
L100200	BERKRAM KATHERINE A	157.86
L100300	VANDERSLOOT GARY	157.86
L100400	WHITEMAN THERESA	157.86
L100700	TOYNE GEORGE L	157.86
L100800	WILSON SUE E	157.86
L100900	WHITEMAN LARRY M & CINDY B	157.86
L101000	JESSEN DOUGLAS A & CAROL A	197.61
L101100	ALEXANDER LACEY L	197.61
L101300	BOGGESS CINDY LOU	197.61
L101400	MILLER GLADYS V & STEINMETZ MILLER	157.86
L101500	ELLISON SANDRA D	197.61
L101800	MOLINA WILLIAM JR	197.61
L102000	ESPINOZA JANET BELLE	197.61
L102100	WOODY'S RENTAL LLC	157.86
L102200	HAYES NORA G	157.86
L102300	SEDER RICK L	157.86
L102400	VANDERSLOOT DALE L & KARLEEN P	157.86
L102500	CUSTER AVE LAND TRUST	157.86
L102600	HOCHHALTER MEGAN NICHOLE	157.86
L102700	AAFEDT RONALD DUANE	157.86
L102800	LAMMERS GAYLE GEORGE	157.86
L102900	THOMAS WILLIE C	472.44
L103000	CAIRNS SAVANNAH P	157.86
L103100	GOOD BRIAN J	157.86
L103200	LAMMERS GAYLE GEORGE	472.44
L103300	SEDER RICK L	157.86
L103400	LANDRIE LEROY & LINDA	157.86
L103500	DAVIS JODY L	157.86
L103600	METCALF JODY L	157.86
L103700	HANKEL VIOLET L	157.86
L103800	EDWARDS JACQUELINE A	157.86
L103900	LUTHER JOHN	157.86
L104000	LUTHER JOHN	157.86
L104100	GUTIERREZ MAKALIA FAE	157.86
L104200	SEDER RICK L AND DAWN C JTRS	472.44
L104300	DICK CHARLES	314.96
L104400	WELLKNOWN PHYLLIS	157.86
L104500	KOPP FREDERICK CHARLES JR	157.86



## 2024-Garbage Fees

Tax ID	Name	Amount
L104600	MASSINE MICHELLE M & ROCK J	157.86
L104700	CRUM SHIRLEY	157.86
L104800	WOODY KENNETH R	157.86
L104900	BIG HORN REAL ESTATE LLC	157.86
L105000	STEWART DOUGLAS M & FLORENCE	157.86
L105100	GROOMBRIDGE PATRICIA C (RLE)	157.86
L105200	RAUP LANI V	157.86
L105400	LEHR ANDREW THOMAS	157.86
L105500	CALL FRED JAMES JR & HEATHER E	314.96
L105600	UNRUH BRIAN & JENNIFER	472.44
L105700	FEGER STEPHEN M	157.86
L105800	ESPINOZA DELORES J	157.86
L105900	MARTINEZ LOUIS	157.86
L106000	GORE NICOLE C & KENNETH D	157.86
L106200	REDDEN DANIEL D & ALYSSA L	157.86
L106300	GRANGER PAUL A	157.86
L106400	GONZALES MOSES N	157.86
L106500	WALKING BEAR MARLENE	592.82
L106600	YOCHUM CHARLES J	197.61
L106900	AMERICAN PIZZA PARTNERS L P	5,669.31
L107000	TORCO LLC	4,251.99
L107100	MOCO LLC	5,669.31
L107300	LINCOLNWEST HARDIN LLC	2,834.66
L107500	HARDIN 2 RE2 LLC	236.22
L107600	GOLDEN ARCH LTD PARTNERSHIP	5,669.31
L1076A0	TOWN AND COUNTRY SUPPLY ASSOCIATION	2,834.66
L107700	STOCKTON OIL COMPANY	708.66
L107800	MARUFIAN INVESTMENTS LLC	2,834.66
L1078A0	HOCHHALTERS INC	1,417.33
L107900	LABONNIE REALTY INC	1,732.29
L108000	GONZALES RICHARD W	197.61
L108100	HOOKER JEFFREY S & DIANNA D	472.44
L108300	MADLER EMPIRE INC	944.89
L108700	SEDER BETTY JEAN	197.61
L108800	LAMMERS CARLA	472.44
L109000	HIEBERT DELBERT M & LETA RAE	157.86
L109100	HOCHHALTER FAMILY LLC	157.86
L109200	WEER DAVE	157.86
L109300	GOOD LUCK TRISTAN	157.86
L109400	MENDEZ TAMARA & DANIEL	197.61
L109500	PEREZ LORETTA D	197.61
L110600	JOHNSON RYAN & JULIA JTROS	197.61
L110700	HOLDS THE ENEMY ACORN D & ANASTASIA D	197.61
L110800	LAMMERS CARLA	197.61
L110900	GETS DOWN FIGHTER ROANNA J	197.61
L111000	MARSHALL MELISSA	197.61

## 2024-Garbage Fees

Tax ID	Name	Amount
L111100	HIEBERT DELBERT	197.61
L111200	ORTHMAN TONI LEE	197.61
L111600	YARLOTT KIMBERLY R	197.61
L111700	CLIFF STEPHANIE LEE	197.61
L111900	KOPP CHARLES T & HILDA	157.86
L112000	ATWOOD JOHN A	157.86
L112100	SMALL SHARON A	157.86
L112200	PUSH CREEK INVESTMENTS LLC	157.86
L112300	GONZALEZ JOES D QUINTANAR &	157.86
L112400	NESSAN LAURA M	157.86
L112700	SCHOOL DISTRICT 17H ELEMENTARY	944.89
L112900	SCHOOL DISTRICT 17H	2,834.66
L113100	MATOVICH OIL CO INC	472.44
L113200	SCHOOL DIST 17H ELEM	472.44
L113300	BIG HORN COUNTY	708.66
L113400	ESPINOZA ANTONIO	157.86
L113500	UDELHOVEN MARTIN	157.86
L113600	FIFTH STREET APTS MT LTD PRTNRSH	1,417.33
L113700	KLEIN PATRICIA ELAINE	157.86
L113800	GILBERTSON DONALD W	157.86
L113900	SYMONDS TONI R	157.86
L114000	SINGER DEREK BRUCE	157.86
L114100	DEEDS REYNA I	157.86
L114200	DRESCH JEFFREY J	157.86
L114300	SANCHEZ TANNER & JESSIE	157.86
L114400	BAKER DEAN L & DOREEN M	157.86
L114500	DELAUNE ROXANNE L	157.86
L114600	TINER RONALD ERIC	157.86
L114700	GERBER LUKE ALBERT	157.86
L114800	PRICE RAVEN R	157.86
L114900	LINK GARRY A	157.86
L115100	ENZMINGER JANELLE	472.44
L115200	SVAREN THEODORE JAMES JR	197.61
L115300	SNELL JANICE	197.61
L115400	KREBS SARAH JEAN & JEREMY JOSEPH	197.61
L115500	MUNN TODD LINCOLN	197.61
L115600	MOLINA RODNEY	197.61
L115700	UNRUH BRIAN C & JENNIFER M	944.89
L115800	ELLISON MEGAN C	197.61
L115900	GUPTILL JOSEPHINE M	197.61
L116000	PERKINS ALLEN & SHERRI E	197.61
L116100	FLAMM MICHAEL	197.61
L116200	SCHAFF STEVEN L	197.61
L116300	SHANE HOWARD B	197.61
L116400	PRETTY ON TOP TINA M & TATUM Y	197.61
L116500	WHITE CLAY MICAH JOEL	197.61

## 2024-Garbage Fees

Tax ID	Name	Amount
L116600	SLOAN GREGROY SHAWN	197.61
L116700	NEUTGENS JAMES J & DAISY T	197.61
L116800	LINK GALE D	197.61
L116900	FOX CAROLE	197.61
L117000	MARGHEIM GREGORY A &	197.61
L117100	STEVENSON IRENE E	395.22
L117200	TAFT CRAIG P & CARLA J	197.61
L117300	ICOPINI TIFFANY	197.61
L117400	CUMMINS JASON	395.22
L117500	AMIES JOSEPH S	197.61
L117600	REAL BIRD SHAWN	197.61
L117700	GEORGE PAUL JR	197.61
L117800	ENICK NATHAN R JR	197.61
L117900	BRADY NICOLA L	197.61
L118000	KIRSCHENMANN COLE E & LIANNE C JTROS	197.61
L118100	TESCH VERN	197.61
L118200	JEFFERSON CHARLOTTE K	197.61
L118300	BRIEN CURTIS D	197.61
L118400	HEBDON JARED & TRESSA JTROS	197.61
L118500	FREDERICKSEN GARY JR & JAMIE	197.61
L118600	ARBOGAST CLIFFORD R JR & MARGARET	197.61
L118700	SEDER RICK L TRUSTEE	197.61
L118800	JOHNSON MARK & CHARLENE	197.61
L119000	ROAN KASEY D & DORLAND-ROAN RAICHELL	197.61
L119100	JOHNSON MARK	197.61
L119200	ENICK HARLOW T & GABRIELA S	197.61
L119300	KELLER JOAN	197.61
L119400	EQUITY TRUST CO CUSTODIAN FBO RICK L	197.61
L119500	KOCH THOMAS D	197.61
L119600	SPENCER TOBY F	197.61
L119800	REAL BIRD NICOLE	197.61
L119900	GEIER LEO & CELESTE	197.61
L1199A0	GEIER JASON	197.61
L1199B0	HALE MELANIE R	197.61
L1199C0	PEDERSON LINDA (RLE)	197.61
L1199D0	OSBORN RICHARD R	197.61
L1199E0	FORNEY PORTER RAY	197.61
L1199F0	GOLDSMITH JANNA	197.61
L1199G0	SEDER RICK L & DAWN C JTROS	197.61
L1199H0	EQUITY TRUST COMPANY (FBO)	197.61
L1199I0	WEGNER RANDY L	197.61
L120000	FORNEY GEORGIA LEE	197.61
L120100	GEORGE TANISHA	197.61
L120200	WEGNER RANDY	197.61
L1204AA	SEDER RICK L	197.61
L1204AB	BLACK EAGLE GENEVA	197.61

## 2024-Garbage Fees

Tax ID	Name	Amount
L1204AC	JAMES CURTIS LEE	197.61
L1204AD	POTTS JASON T	197.61
L1204AE	MCVEY MICHAEL LAWRENCE JR	197.61
L1204AF	THOMAS LORETTA R	197.61
L1204AG	MORALES YNACIO JOSE	197.61
L1204AH	LANG HOLLY L	197.61
L1204AI	HOCHHALTER FAMILY LLC	197.61
L1204AJ	MILLER JAMES D & KATIE M	197.61
L1204AK	ENGELLANT TIMOTHY & RAMEY	197.61
L1204AL	HARDEN DUSTAN R &	197.61
L120500	LAMMERS GAYLE &	197.61
L120600	SCHULTZ LE ROY & MELODY	197.61
L120700	MCGURK SHERYLE R & TIFFANY R	197.61
L120800	BULLSHOWS SAMUEL CHARLES SR & CARA	197.61
L120900	FORSYTHE LORI A	197.61
L121000	JEFFERSON JR WESLEY J	197.61
L121100	ANGEVINE ROCHELLE	197.61
L121200	HOWE CELESTE AMBERLY	197.61
L121300	BELLROCK CARSON & AVA	197.61
L121400	FERGERSON CHARLES R & TERRI L	197.61
L121500	JOHNSON LARRY T & DEBRA L TRUSTEES	197.61
L121600	LAMMERS GEORGE G	197.61
L121700	TENTIS STEVEN & BARBARA J JTROS	197.61
L121800	BIG HORN VALLEY PROPERTIES LLC	197.61
L121900	OTHER BULL JAMIE	197.61
L122100	DORN ROGER A	197.61
L122200	GRATWOHL DOUGLAS H & SHANNON	197.61
L122400	CARY MICHAEL W	197.61
L122500	DEVOUS ARNOLD S & CHUONG T TRAN-DEVOUS	197.61
L122700	GREER CLAYTON W & CHERYLYN K	197.61
L122800	PITSCH BAYHA SUSAN	197.61
L122900	STEFFAN DENNIS R	197.61
L123000	STIEBER MARK & JUDY	197.61
L123100	FIRST ALLIANCE CHURCH	197.61
L123500	MISCHEL DEVANEY L	197.61
L123600	MATOVICH ANDREW JON	197.61
L123800	BIG HORN COUNTY	2,125.99
L124000	HARDIN APARTMENTS LTD PARTNERSHIP	1,417.33
L124100	HARDIN APARTMENTS LTD PARTNERSHIP	708.66
L124300	HARDIN APARTMENTS LTD PARTNERSHIP	1,417.33
L124600	BIG HORN HOSPITAL ASSOCIATION	236.22
L124700	S RANCH MEATS LLC	1,417.33
L125000	CITY OF HARDIN	1,417.33
L1251A0	RED STAR GRACE	197.61
L1251AB	ERICKSEN LARRY & ANGELA	197.61
L1251AC	STANLEY CRAIG H	197.61

## 2024-Garbage Fees

Tax ID	Name	Amount
L1251AD	WEIBERT MARIE J	197.61
L1251AE	HERNANDEZ DEMETRIO R & GENE ALLAN	197.61
L1251AF	LEFTHAND MYRA J	197.61
L1251AI	ISHAM FAITH A	197.61
L1251AJ	ZUKOWSKI ZACKERY PAUL	197.61
L1251AK	ROUNDTREE CONNIE	197.61
L1251AM	EQUITY TRUST COMPANY CUSTODIAN FBO	197.61
L1251AN	DRIFTWOOD LYNDON	197.61
L1251AP	SCHOPPE RYAN & DANIELLE	197.61
L125500	TAYLOR TAMARA & CALEB	197.61
L125600	J.M.G. CONTRACTING INC	236.22
L125700	MORISSETTE RICHARD & JUDY LIVING TRUST	944.89
L126100	UFFELMAN WILLIAM	236.22
L126200	BOWMAN GRAIN & SEED OF HARDIN IMPR	197.61
L126300	TOWN AND COUNTRY SUPPLY ASSOCIATION	236.22
L126400	MATOVICH OIL COMPANY INC	236.22
L126500	UFFELMAN WILLIAM	1,417.33
L126600	MATOVICH OIL COMPANY INC IMPR	236.22
L126700	CROP PRODUCTION SERVICES INC	708.66
L126800	AGRI BASICS CO	708.66
L126900	CROP PRODUCTION SERVICES INC	1,417.33
L127000	TOWN AND COUNTRY SUPPLY ASSOCIATION	4,251.99
L127200	COOK GAYL E	197.61
L127300	REDGER MERLE	944.89
L127500	CITY OF HARDIN	944.89
L127700	HARDIN 1 RE2 LLC	11,338.64
L127900	SUNSET VILLAGE LLC	9,921.30
L128100	UFFELMAN NICHOLAS & MICHELLE	236.22
L1287A0	CITY OF HARDIN	236.22
L129200	SEDER RICK L	197.61
L129300	KIRKWOOD JODI	197.61
L1294A0	LOVE'S TRAVEL STOPS & COUNTRY STORES	197.61
L1296A0	POOL ZACHARY R	197.61
L129800	NEDENS RON E	197.61
L129900	PEDERSEN LANCE A	197.61
L130000	LITTLE OWL REVA L	197.61
L130100	JAMES THOMAS B & RACHEL L	197.61
L130200	SAVAGE COURTNEY A	197.61
L130300	PASSES KOLE T & SARAH B	197.61
L130400	RAMIREZ VALENTE E & ANGELA T	197.61
L130500	NELSON LAURIE G	197.61
L130700	RAMSEY RILEY & LINDSEY	197.61
L130800	NOTEBOOM CABEL L	197.61
L130900	FREEMAN DAVID H & LAURETTE C	197.61
L131000	SCHWEND STEVE &	197.61
L131500	HARDIN PARTNERS LTD PARTNERSHIP	1,889.77

## 2024-Garbage Fees

Tax ID	Name	Amount
L131800	HALEY MARLOW M	157.86
L131900	ZERBE BUCK DWIGHT	2,125.99
L132200	RALSTON WILLIAM F & MICHELLE C	629.92
L132300	MARTINEZ FORTINO	314.96
L132600	MORISSETTE RICHARD W & JUDY M	197.61
L1326A0	MORISSETTE RICHARD W & JUDY M	197.61
L1326B0	MORISSETTE RICHARD W & JUDY M	197.61
L1326C0	MORISSETTE RICHARD W & JUDY M	197.61
L1326D0	MORISSETTE RICHARD W & JUDY M	197.61
L132700	CHENMARC INC	629.92
L132900	MEEKS CODY J	197.61
L133100	EVERTZ LESLIE ANN	197.61
L133200	ENZMINGER CONNIE	197.61
L133600	MARTINSEN ROY MICHAEL & ELAINE YVETTE	197.61
L134700	GOULD THOMAS A	197.61
L1353B0	BIG HORN GRAIN & SEED LLC	236.22
L136100	J BAR DIAMOND LLC	236.22
L136700	SLOAN MICHAEL M & CLARKIEA	472.44
L1367C0	BIG SKY EXPRESS WASH LLC &	472.44
L136900	MEHLING CRAIG &	197.61
L137100	HARDIN 2 RE2 LLC	1,417.33
L137200	HARDIN 2 RE2 LLC	472.44
L137300	MOUNTAIN STATES LEASING HARDIN LLC	472.44
L137500	SEDER RICK L	197.61
L137600	RIOS SALVADOR	197.61
L137700	BIG SKY PROPERTY SOLUTIONS LLC	197.61
L137800	BIG SKY PROPERTY SOLUTIONS LLC	157.86
L138300	VANDERSLOOT MICHAEL & KENDRA L JTROS	1,417.33
L138500	TREVINO SABAS GONZALEZ JR	197.61
L138600	KERN DANIEL A	197.61
L138700	1116 LLC	197.61
L138800	KNUDSON BENJAMIN D	197.61
L138900	KILE WANDA	197.61
L1392C0	GILBERTSON DONALD W	197.61
L1392C1	HINES BUILDINGS LLC	944.89
L139300	BIG HORN VALLEY MENNONITE CHURCH	472.44
L139700	WHITEMAN BARBARA ANN &	197.61
L139800	SCHOEN ROBERT G & GLENNINE M	197.61
L140000	WATSON JOSHUA L	197.61
L140200	GOOD LUCK LEO JR	197.61
L140300	OLD COYOTE HELEN S	197.61
L140400	GUST MICHAEL E & DEBORAH LAFORGE	197.61
L140700	ROWLAND TAWNIA MARIE	197.61
L140900	WALKSALONG BRANDON B &	197.61
L141100	JORDAN MICHAEL A	197.61
L141400	CLARK LEROY	197.61

## 2024-Garbage Fees

Tax ID	Name	Amount
L141500	WALKS OVER ICE RICHARD	197.61
L141600	RAMIREZ EFREN & ANGELA JTROS	197.61
L141800	NEDENS GAYLE M	197.61
L141900	HALEY TANNA R	197.61
L142100	LAMMERS GAYLE	708.66
L142300	ESHLEMAN WILLIAM J	197.61
L142400	KURTH NICHOLAS & ASHLEY	197.61
L142600	BOWMAN VIRGINA TRUSTEE	157.86
L142900	BOWLER FAMILY TRUST	197.61
L143000	BIGHORN VALLEY HEALTH CENTER INC	1,417.33
L1430A0	CARROLL BROS LLC	4,251.99
L1430B0	FIRST INTERSTATE BANK	1,417.33
L143200	GLICK NELSON	157.86
L143500	HODGES WILLIAM L	157.86
L143600	CURTIS LARRY D	157.86
L143700	SEDER LEO	157.86
L143900	CASTRO DAVID H	197.61
L144100	BECKER EARL W &	157.86
L144200	BECKER EARL W &	157.86
L144300	ZEMORE ZACHARY MICHAEL &	157.86
L144400	JEFFERSON CHARLOTTE K	197.61
L144600	STEWART DOUGLAS	157.86
L144700	STEWART DOUGLAS M & FLO	157.86
L145100	LINK MATHEW	157.86
L145200	PURCELL JOSEPH W	157.86
L145400	BIG HAIR ALOYSIUS J	157.86
L145500	TOEWS LEEROY & MARLENE	157.86
L145600	EBERT MICHAEL E	157.86
L145700	MARTINEZ FORTINO HERNANDEZ	157.86
L145800	CALVIN JAMES &	157.86
L146100	UFFELMAN LINDA SUE & CHRISTOPHER JOHN	157.86
L146200	STOLER LINDA S	197.61
L146300	SLATTERY LAUREL L	197.61
L146400	EXIT 495 HOLDINGS LLC	1,614.94
L146600	SCHOOL DISTRICT 17H ELEMENTARY	944.89
L146700	RAMIREZ, FLOCELO	236.22
L147000	CHAVEZ CHRISTINA K	944.89
L147100	ORTHMAN DUSTIN RAY &	197.61
L147200	STODDARD TIMOTHY G	472.44
L147300	HOOKER JEFFREY S	236.22
L147600	CAIN KEVIN L & ROXANNA S	197.61
L148000	MARIE HOCHHALTER	197.61
L248200	DANIEL A KERN	197.61
L800100	BNSF RAILWAY COMPANY	472.44
L800300	MONTANA DAKOTA UTILITIES - ELECTRIC	197.61
L800400	NORTHWESTERN COP TRANSMISSION/DIST	197.61

## 2024-Garbage Fees

<b>Tax ID</b>	<b>Name</b>	<b>Amount</b>
L800500	QWEST CORPORATION	236.22
L800800	BIG HORN COUNTY ELECTRIC COOPERATIVE	1,417.33
L800900	PROJECT TELEPHONE CO	472.44
T000300	KOYAMA FARMS INC	472.44
T000600	ROCKY MOUNTAIN POWER LLC A DELAWARE	2,834.66
T000700	CENEX HARVEST STATES INC	708.66
T000900	WEAVER WORKS LLP	708.66
T001100	YOCHUM CONTRACTING INC	236.22
T0013A0	YOCHUM CONTRACTING INC A MONTANA	944.89
T0013B0	YOCHUM CONTRACTING INC A MONTANA	236.22
T001400	BASTROM TRAVIS L	472.44
T0016A0	SARPY STORAGE INC	472.44
T001700	TWO RIVERS AUTHORITY INC	4,960.65
T002300	HETH MARTIN ROBERT	314.96
T002400	BROWN DOG VETERINARY PROPERTIES LLC	472.44
T002900	#8 HARDIN MONTANA PROPERTY LLC	2,834.66
T003500	WEAVER WORKS LLP	236.22
		<u>\$ 523,800.20</u>



MAYOR  
Joe Purcell

POLICE CHIEF  
Paul M. George Jr.

*The City of*  
**HARDIN**  
*Montana*

PUBLIC WORKS DIRECTOR  
Michael Hurff Jr.

FINANCE OFFICER/CITY CLERK  
Andrew Lehr



# Alley Clean-up

**September 30th**

**Please have items out early  
Monday, September 30<sup>th</sup>**

**City will be picking up items that are placed in the alley away  
from trash cans, not obstructing entry way through alley.**

**~Branches need to be less than 8 feet~  
(NO tires. NO appliances that contain Freon.)**

Thank you for allowing us the opportunity to serve the citizens of Hardin. Please follow us on the website, [www.hardinmt.com/Notices.html](http://www.hardinmt.com/Notices.html), for extended details of the ordinances. Please contact us by phone, email, or simply stop by and let us know how we can improve our services.

City Hall at 665-9260

---

City of Hardin 406 N Cheyenne Hardin MT 59034 Phone (406) 665-9260 Fax (406) 665-2719